The Kingston Daily Freeman

VOL. LXI—No. 309. CITY OF KINGSTON, N. Y., MONDAY EVENING, OCTOBER 17, 1932. PRICE FOUR CENTS.

President Makes Nationwide Appeal For Relief Support

Washington, Oct. 17 (AP)—After a nationwide appeal for funds to provide for community support of winter relief needs, President Hoover today resumed consideration of plans for continuing his personal campaign for re-election.

These plans included a determination of when and where, in the three weeks remaining before Election Day, he will make his next appearances before voters. An Atlantic seaboard trip, ending with a speech in New York or New Jersey, was indicated by Republican leaders.

Mr. Hoover last night opened the drive for relief contributions of the Welfare and Relief Mobilization Committee headed by Newton D. Baker. He spoke over the radio at the White House.

"We must make our material provision for the support of our charitable and character building institutions," the President said. "We must provide to the utmost extent for the local community support of the increased distress over the country.

Accept Responsibility

"I take profound pride in the fact that my countrymen have accepted the responsibility, each in his own community, to meet this need. That is the only way to meet it effectively—in the neighborhood itself, where the need is known."

At Cleveland Saturday night the President discussed unemployment relief. There Mr. Hoover made it the first of "twelve major measures" which he said composed the administration record in relation to wage and salary earners. They were:

1. Mobilization of national and local relief agencies, appropriation of $300,000,000 for loans to states, and distribution of farm board wheat and cotton.
2. Calling of an employer and employe conference to uphold wages and buying power.
3. Use of public works to assist in employment stabilization.
4. Appropriation of $1,500,000,000 for construction loans of the self-sustaining class.
5. Employment spreading for government workers through shorter hours.
6. Creation of the home loan bank system.
7. Advocacy of high wages.
8. Protection of the domestic market for American labor through a protective tariff.
9. Prohibition of immigration except for relatives or citizens.
10. Preservation of the integrity of the American dollar.
11. Restoration of normal jobs through maintaining credit.
12. Efforts to improve American markets by improving the internal stability of other nations.

Causes of Depression

Before outlining these policies to his Cleveland audience, Mr. Hoover discussed causes of world economic strain. He said "Our opponents demand to know" why the government's leaders did not foresee "the approach of these disintegrating forces."

"No man can foresee the coming fear or panic, or the extent of its effect," Mr. Hoover said. "I did not notice any Democratic Jeremiahs. ***

"There is a vital determination before the American people as to whether there shall be placed in power over the destinies of 120,000,000 of people a party which so lacks a penetration into the forces active in the world and the dangers and responsibilities that arise from them."

The President described as "calumny" that has been "disproved and denounced time and again," a statement from a "copy of instructions issued by the Democratic national committee" to the effect that he had employed cheap Chinese labor when an engineer in South Africa.

ROOSEVELT WILL START TUESDAY ON WESTERN TRIP

Albany, N. Y., Oct. 17 (AP).—Governor Roosevelt once more is packing up his campaign baggage today, this time on the eve of the eight day trip which will take him on a circuit of mid-western and southern states.

The starting whistle of the "Roosevelt Special," which carried the Democratic presidential candidate on his 9,000 mile tour several weeks ago, will blow at 9:30 o'clock tomorrow morning. In the intervening hours the governor hopes to get his affairs in order for the three weeks between now and election—three weeks which for him will be crammed with activity.

Leaving tomorrow, he will travel west on the first leg of the trip for which he has planned three major speeches and numerous others. The principal addresses will be given at Pittsburgh, St. Louis and Baltimore. Returning from this tour on October 26, the governor will immediately be confronted with the problem of whether to call a special session of the state legislature for unemployment relief purposes. This will require conferences with various state officers.

American Killed.

Mukden, Manchuria, Oct. 17 (AP).—An unidentified American was killed near Hulanchia, east of here, today when a band of fifty Chinese attacked a detachment of five Japanese troops which was escorting the American, two Koreans and two Manchurians to safety.

Presbyterians to Form Men's Club

Rondout Presbyterian Church Men Plan to Hold Organization Meeting and Supper in Near Future—Other Activities at Downtown Church.

The men of the Rondout Presbyterian Church held an important meeting before the regular church service on Sunday and decided to take steps toward organizing a Men's Club in the church. It was decided to hold an organization meeting and supper of all of the men of the church in the near future. Since the death of Frank R. Powley the men's class of the Sunday school has been without a teacher and it was decided to reorganize the class, and hold its first meeting next Sunday morning with the Rev. James N. Armstrong, Jr., pastor of the church, in charge of the class. A special course of study will be taken up by the class.

The ladies of the domestic booth of the annual fair will hold a clam chowder sale at the chapel at 12 o'clock noon on Wednesday. Orders may be telephoned to Mrs. Alice Metcalf or to Mrs. William McCullough.

Friday evening at 7:45 o'clock the children will give an entertainment "In the Time of Washington", for the juvenile department of the annual fair. A nominal admission will be charged and ice cream will be on sale at the close of the entertainment.

Teachers Fight Against Wage Cut

By adoption of a resolution at its annual convention in Syracuse over the week-end, the New York State Teachers Welfare League has joined the New York State Teachers Association in a fight against wage reductions, it was announced yesterday.

The resolution to stand shoulder to shoulder with the Teachers Association in a battle against pay slashing legislation was passed after the league had heard Dr. Abraham Lefkowitz of New York city, vice-president of the American Federation of Teachers, characterize the wage reduction policy as a "panacea for a sick, acquisitive society controlled by politics and politicians."

Miss Emily Tarbell of Syracuse was re-elected president of the league. Other officers are first vice president, Dr. George L. Phelps, New Hartford; second vice president, Miss Maude MacLachlan, Central High School, Syracuse; third vice president, Mrs. Harriet Tupper Ferris, New York city; fourth vice president, Miss Susanna Callahan, Jamestown; fifth vice president, Michael Dillon, Hoosick Falls.

Miss Frieda Hayes, Kingston, is recording secretary; Mrs. Mary Chapman, Newburgh, assistant secretary; Miss Anna F. Kruger, Syracuse, corresponding secretary, and Miss Florence Hall, Watertown, treasurer.

Free Trade Versus The Empire Tariff

London, Oct. 17 (AP).—A fierce battle between the ancient British principle of free trade and the newer policy of empire tariff protection is promised when Parliament reassembles tomorrow to act on the new tariff deals between Great Britain and the Dominions arranged at the Ottawa trade conference last summer.

Victory for the new policy is as certain as anything in politics, for the national government musters a plurality of 500 in Commons.

It may be free trade's last stand, but its champions never surrender. They have split Prime Minister Ramsay MacDonald's national cabinet in recent weeks and in Parliament they will launch a campaign looking toward new elections and a reversal of the basic fiscal policy the government has embraced.

The Parliamentary session, originally planned as a three-day clean-up of routine, probably will last a month.

Three Killed In German Riots

Berlin, Oct. 17 (AP).—Three persons were killed and a score injured in political riots in Germany over the week-end. At Leipzig a National Socialist was killed and four wounded. Two were killed and twelve seriously injured at Dortmund in clashes between National Socialists and Communists.

In Berlin a comparatively long spell of political tranquility was broken by pre-election fights in which three were injured and 25 arrested.

FIVE DROWN WHEN AUTO PLUNGES INTO TRENT RIVER

Glen Miller, Oct. 17 (AP).—George Conkwright, of Glen Miller, and four children of Archie Wickens were drowned early today when Conkwright's automobile plunged into the Trent river near here.

Four adults and another child in the car escaped. Wickens was injured.

10,000 Teachers to Attend Conference

Approximately 10,000 teachers will be in Albany Thursday and Friday to attend the 87th annual meeting of the New York State Teachers' Association. Representatives will come from 13 counties in the Capital district. Kingston's public schools will close to permit local teachers to attend the conference.

Mayor Thacher and Thomas Fitzgerald, president of the Board of Education, will welcome the delegates at a mass meeting in Harmanus Bleecker Hall Thursday morning. Robert McNaught, district superintendent of schools at Windham, will preside and music will be by the Junior-Senior High School Band under the direction of Peter Schmidt.

There will also be a meeting at the RKO Palace Theatre simultaneously to accommodate the great number of delegates. Miss Marion Ranney, vice president of the Eastern district, will preside.

Meetings will take place Friday morning at the same places and on Friday afternoon there will be a meeting of the House of Delegates at the Ten Eyck Hotel. There will be various sectional meetings during the two days.

Speakers Thursday morning will include Miss Mary W. Muldoon, chairman of the welfare committee of the association; Miss Florence Hale, past president of the National Education Association, and Dr. Ernest W. Butterfield, Connecticut commissioner of education. Music at the RKO Theatre will be by the Albany High School Chorus conducted by Frank B. Bailey.

Speakers at the morning meetings the second day will be W. Howard Pillsbury, president of the association; Dr. Jay B. Nash of New York University and Dr. Ralph W. Sockman, of the Madison Avenue Methodist Church, New York city. The Albany High School Orchestra and the Hackett Junior High School Glee Club will furnish music at the meetings.

On the two afternoons of the convention there will be 25 sectional meetings throughout the city when prominent educators will speak on different phases of school work. Among the speakers will be Dr. Edgar Knight, University of North Carolina; Dr. A. R. Brubacher, New York State College for Teachers; Roy S. Smith, Port of Albany Commission; Dr. Howard R. Driggs, New York University; Miss Anne Carroll Moore, New York Public Library; Dr. Harry S. Ganders, Syracuse University; Dr. Bonnie E. Mellinger, New York University; and Dr. Fannie W. Dunn.

LEAGUE ADJOURNS AFTER AN UNEVENTFUL SESSION.

Geneva, Oct. 17 (AP).—The League of Nations assembly adjourned today after an uneventful session.

Assignment of the important questions of disarmament, Manchuria and world economic conditions to other bodies deprived it of most of its public interest.

Its chief decision was the reorganization of the higher direction of the League secretariat which, coupled with the retirement of Sir Eric Drummond as secretary-general, will give France an increased influence at the headquarters here and permit the smaller powers for the first time to gain a foothold among the superior officers of the permanent staff.

Joseph Avenol, the Frenchman, was formally appointed secretary-general, to take office when Sir Eric retires next year. The appointment was referred to the approaching session of the League assembly for confirmation.

BUSINESS CERTIFICATES FILED WITH COUNTY CLERK

F. E. Herd and F. H. Herd of 136 Jansen avenue have certified to the county clerk that they are conducting a business in Kingston under the name of Colonial Painters and Decorators.

George P. Doolittle and Nealy George of Fleischmanns have certified that they are conducting a business in Kingston under the name of George P. Doolittle.

Isidore Hoffman of Napanoch has filed a certificate stating that he is conducting a business at 93 Canal street, Ellenville, under the style and name of H. Weinstein 5c and 10c Store.

Joseph Herman and Mary Herman of 82 Andrew street have filed a certificate stating that they are conducting a business on Andrew street under the name and style of Art Novelty Company.

John Martha Shot.

New York, Oct. 17 (AP).—John (The Spider) Martha, with a record as sinister as his sobriquet, has fallen at last—and detectives think a dainty-handed gungirl shot him. Since last May New York's 18,000 policemen had been on the watch for Martha, accused of two cold-blooded murders. They could not find him.

Manuerchor Card Party.

There will be a benefit card party in Manuerchor Hall on Tuesday evening, October 18, under the auspices of the Ladies' Auxiliary of Manuerchor. The public is cordially invited to participate in the games, which will start at 8 o'clock.

Scout Campaign in Clintondale

The scout finance campaign in Clintondale is being conducted by a team composed of F. E. Gaffney, Emil Clementa, R. P. Harcourt, William Carter, R. M. Van Sicien, the Rev. B. R. Branson, Harold Jenkins.

Registration Is Less Than In 1928

The registration figures for the first two days of registration in Kingston is less than the first two days of 1928 when a total of 8,183 registered. The registration this year for the first two days totaled 6,969, or 1,214 less than four years ago.

The remaining two days of registration are Friday and Saturday of this week. Friday the polls will open at 10 o'clock in the morning and remain open until 10 o'clock that night. On Saturday the polls open at 7 o'clock that morning and close at 10 o'clock that night.

The registration for Saturday by districts follows:

First ward	196
Second ward, 1st dist.	207
2nd dist.	363
Third ward, 1st dist.	166
2nd dist	189
Fourth ward, 1st dist.	124
2nd dist.	143
Fifth ward	170
Sixth ward, 1st dist.	86
2nd dist.	87
Seventh ward, 1st dist.	105
2nd dist.	96
Eighth ward	157
Ninth ward	202
Tenth ward, 1st dist.	156
2nd dist.	103
Eleventh ward	309
Twelfth ward, 1st dist.	279
2nd dist.	232
Thirteenth ward	79
	3,473
First day	3,496
Total for 2 days	6,969

Saugerties Now Has Lions Club

A Lions Club was organized Friday evening in Saugerties at an organization meeting held at the Maxwell House in that village. The charter list is made up of twenty-eight men, representative of all sections of business life in the village.

The officers elected to head the new club are: Thomas P. Waye, president; Albert H. Smith, first vice-president; Dr. B. W. Gifford, second vice-president; John F. Cartright, third vice-president; Frank B. Tongue, secretary and treasurer; John C. Sauer, tail twister; William F. Kelly, lion tamer; Grant W. Morse, Stuart B. Maxwell, Clyde F. Gardner, Joseph L. Keenan, directors.

The Charter List.

The charter list to date is composed of the following: Dr. Rodney W. Ball, William Bienn, John F. Cararight, C. Kenneth Coons, William Doyle, Joseph W. Frankel, Clyde F. Gardner, Dr. B. W. Gifford, Charles A. Hauck, Odell A. D. Johnston, Joseph L. Keenan, William F. Kelly, Henry A. Lamouree, Samuel Lerner, Grant D. Morse, Stuart B. Maxwell I. DuBois, George B. Ohley, Richard F. Overbagh, W. Hoyt Overbagh, John C. Sauer, Arnold F. Schoen, Henry J. Schroeder, Albert H. Smith, Oscar Snyder, Frank S. Tongue, Thomas P. Waye, Sidney A. White.

Col. Donovan Will Speak Here October 29

Colonel William J. Donovan, Republican candidate for governor, will speak in Kingston on the evening of Saturday, October 29. It is planned to hold the meeting indoors, possibly in one of the local theatres, if arrangements can be made.

This week Col. Donovan will swing through the counties of northern New York.

Col. Donovan appeared recently as speaker before the Kingston Rotary Club. On his appearance here next week he will be accompanied by other speakers and Philip A. Goodwin, Republican candidate for congress from this district, will probably make his first appearance in Kingston at that time.

Comptroller Berry Left Private Session

New York, Oct. 17 (AP).—Comptroller Charles W. Berry today walked out of a meeting among Mayor Joseph V. McKee, members of the Board of Estimate and representatives of the banking group financing the city's loans.

The comptroller departed from the conference only a few minutes after it started, stating that he would refuse to sit in a private conference on the city's 1933 budget. A few minutes later his deputy, Frank Prial, left the conference, followed by Aldermanic President Dennis J. Mahon and Samuel Levy, borough president of Manhattan.

"GREEN PASTURES" STOPPED AFTER ACTORS WERE HIT

Stockholm, Oct. 17 (AP). — "Green Pastures," Pulitzer prize winning play, was performed under police guard here today after the actors were made victims of an egg barrage last night.

The eggs, which were accompanied by decayed tomatoes, stench bombs and other uncomplimentary projectiles, were thrown by a small group in the audience who said they objected to the show as "Religious Lampoonery."

Van Ingen Speaker As Scout Drive Opens

B. C. Van Ingen, superintendent of schools in Kingston, will be the speaker at the dinner and meeting in Clinton Avenue M. E. Church hall at 6:30 tonight, which opens the Boy Scout finance campaign in the Kingston Area. The district comprises, besides the city of Kingston, numerous nearby communities, including Port Ewen, Rosendale, Stone Ridge, Shokan and Bloomington. Paul Zucca and Daniel Bittner will furnish music tfor the meeting this evening.

The canvass in the city will be conducted by 16 teams of six men each, 96 workers in all. The officials hope to complete the canvass during the next three days.

Dinners and meetings of the workers in the district will be held each evening at 6:30. On Tuesday evening they will meet in the hall of the First Dutch Church, Wednesday evening at St. Mary's Hall, Broadway and McEntee streets, Thursday evening at St. John's Church hall, Albany avenue. The Scout officials are very appreciative of the interest and cooperation being shown by the women of the various entertaining churches.

The workers of the Mid-Hudson and Wallkill Valley areas are combining for an opening dinner on Tuesday evening, at 6:45 at The Elms, Highland. Dr. Leo Palmer, head of the Medium Security Prison at Wallkill, will be the speaker.

The Rondout Valley Area campaign will open Tuesday evening with a dinner at the Wayside Inn, Ellenville, Ashton H. Hart, president of the council, will be the speaker.

The meeting at Windham, Greene county, which opened the campaign in the Mountain Area, Friday night, is reported to have been the largest meeting of the kind yet held in that section, with the workers very enthusiastic.

JAZZ MEMBERS PLAYED IN CHURCH, DIRECTOR QUITS

Toledo, O., Oct. 17 (AP).—The strains of snappy jazz numbers played by a night club orchestra two weeks ago in the stately First Westminster Presbyterian Church had an echo today with the resignation of Herbert S. Boynton as director of church music.

Boynton attached copies of "I'm yours for tonight" and "Let's Have a Party," two of the numbers played, to his letter of resignation. He termed the presentation of them "an outrage which could not have been perpetrated had my position as director of music been respected."

The pastor, Dr. Elwood Rowsey, defended the appearance of the orchestra two weeks ago last night, saying he wanted to make his Sunday morning services devotional and those in the evening entertaining.

The following Sunday night, Edwin Markham, poet, appeared, while last night the church was lighted with candles and an old fashioned service was held with the congregation singing the songs of their grandmothers' time.

EINSTEIN THINKS EARTH IS 10 BILLION YEARS OLD

Berlin, Oct. 17 (AP).—To add to the other troubles of Mother Earth, the old lady awoke today to hear, on noted authority, that she may be about 7,000,000,000 years older than she thought she was.

The authority is Dr. Albert Einstein, famous scientist and mathematician, and the "Father of Relativity."

Dr. Einstein places the age of the earth at probably about 10,000,000,000 years.

It can't be proved, he said yesterday in a lecture on "The Conception of Space," but he added that the universe is in a state of expansion which possibly has been progressing for 10,000,000,000 years and that the birthday of the earth might be linked up with the beginning of that expansion period.

The latest calculations of other scientific authorities have placed the earth's age at about 3,000,000,000 years.

RELIGIOUS REBELLION NIPPED BY POLICE

Mexico City, Oct. 17 (AP).—A plan for a widespread religious rebellion in the state of Jaliaco was nipped early today, police said, by a raid on a house in Guadalajara in which two of the alleged plotters were killed and several others escaped.

The battle lasted an hour. Police said they seized a large quantity of rifles, pistols, ammunition, dynamite bombs, field equipment, a printing press and a great deal of printed matter urging the rebellion.

Charged With Stealing Cabbage

Arthur Pole, 33, colored, of East Kingston, was arrested by Constable John Fuscardo Sunday and arraigned before Justice John Acker, who committed him to the Ulster county jail to await a hearing this evening on a charge of petit larceny. It is alleged that Pole is guilty of stealing two heads of cabbage from the garden of Charles Luzzi.

Parents Seek LeRoy Clark

The Kingston police department received a message over the teletype machine at headquarters stating that LeRoy Clark of Herkimer is desired home by his family as his sister, Gladys, died this morning.

No Arrests Over Week-End

The week-end passed quietly in Kingston and the police department did not find it necessary to make an arrest.

Prison Riot Cut Short By Wardens

Montgomery, Ala., Oct. 17 (AP)—A riot in the Speigner state prison 20 miles outside of Montgomery was cut short yesterday as guards sprayed convicts with gunfire, killed one of them and wounded twenty-four others. A warden subdued another group with a scrub brush.

The uprising occurred during the recreation hour after Carl Singleton, 18-year-old Jefferson county convict, led fourteen fellow inmates in a dash for liberty against the west fence of the prison enclosure. Singleton fell fatally wounded in the first volley from the guards.

Half of the 950 prisoners in the institution rushed the entrance as Singleton's body was brought through the main gate of the enclosure on a stretcher, guards manned strategic points and opened fire. The rioting convicts stoped short when twenty-four of the leaders were dropped by shots.

Meanwhile, the fourteen who followed Singleton ran across an outer yard of the prison only to encounter gray haired Warden A. B. Smith. He calmly shoved one hand in a pocket and told the fleeing group, "All right boys, you can walk in with me or go in like that fellow on the ground."

Ten turned back but four continued their flight. The warden's only weapon he said later was a scrub brush hastily snatched from his automobile as he saw the prisoners in flight, he had it hidden in his clothing and pointed it like a gun.

Officers Slay Each Other During Raids

Russellville, Ky., Oct. 17 (AP).—Federal and county officers today sought more detailed information concerning a pistol fight which claimed the lives of a federal prohibition investigator and a Logan county special deputy sheriff in a negro cabin late Saturday night.

Frank A. Mather, 49, prohibition investigator working out of the Louisville office, and Bluch Soyars, 57, superintendent of the Russellville waterworks and special deputy sheriff, were the principals in the tragedy. Soyars died an hour after the fight and Mather succumbed Sunday morning.

At a private hearing before County Judge J. W. Linton Sunday, it was decided the officers killed each other and that they were the only ones who fired pistols in the cabin, which was being used by federal officers as a corral for prisoners taken in liquor raids.

Police Chief O. H. McEndree, who led a party of Logan officers to the cabin after he said he received a report of trouble there, and Sheriff George Russell said the shooting resulted from failure of the federal men to advise local officers of their plans or to identify themselves.

Herriott Stronger After New Election

Paris, Oct. 17 (AP).—The political swing in France continues to the left.

As a result of yesterday's Senate elections, in which the leftish swing of the general elections last May was repeated, Premier Edouard Herriot emerged today with his forces considerably strengthened.

A tentative final count of the votes showed the Premier's Democratic left itself, which corresponds to the radical Socialist group in the Chamber of Deputies, gained four seats, raising its strength in the Senate from 151 to 155. There are 314 senators.

The Republican radicals gained two seats and the Republican union one. The left Republicans lost four, the Socialists one and the Conservatives one.

Unofficially the status of the major groups in the Senate which meets in January, 1933, will be: Democratic left, 155; Republican union, 71; Republican radicals, 37; Socialists, 17; left Republicans, 15; Conservatives, 6; others, 13.

Further Action In Insull Case

Athens, Oct. 17 (AP).—The United States Legation plans to submit a warrant to the Greek courts to determine whether Samuel Insull, former Chicago power magnate, can be extradited to the United States, as soon as ratifications of the Greco-American extradition treaty are exchanged by the two governments, it was learned today.

The Legation today had no advice from Washington that a warrant for Insull's detention had been forwarded, however, and it assumed no action could be taken for at least ten days.

Our Growing Population

The following births have been reported to the Board of Health:

Mr and Mrs. James J. Naccalino of 169 Delaware avenue, a son, Salvatore.

Mr. and Mrs. Charles A. Cole of 255 Delaware avenue, a daughter, Joan Lucille.

Mr. and Mrs. Thomas McCardle of 24 Chapel street, a daughter, Patricia Mary, at Benedictine Hospital.

Deaths Prominent In Week-end News In New York State

Albany, N. Y., Oct. 17 (AP).—Death wrote its name prominently into the news of New York state over the week-end.

A camper was burned to death, an aviator was killed, a man put a rifle to his head and pulled the trigger, a missing game protector's canoe was found overturned, a noted old prison official died. Here the items:

Holland Patent—Late last Saturday Robert E. Williams, 36, bade his sweetheart, Miss Louise Buckingham, 26, good night and left for his camp at Lake Hinckley.

A group of visitors, arriving yesterday with Miss Buckingham, found only ashes where the camp had been. Tearfully the young woman picked up a seared pocket knife and identified it as her fiance's. The coroner decided an overheated stove caused the fire and that the body in the ashes was Williams's.

West Point—While his family and friends at Round Lake were preparing a birthday party in his honor, Richard C. Allen, a department of commerce flier, was killed when his airplane fell and his parachute failed to open.

Dannemora—When sullen convicts at Clinton Prison in 1919 declared a "stay-out" and refused to go into their cells, someone sent for Thomas F. Coultry, who had retired as principal keeper a few days before. Stern-faced, Coultry strode into the prison yard, cane in hand, and stormily glowered at the men. He growled an order. The mutinous groups broke up slowly, the men filed obediently back to their cells. Coultry, a veteran of Sing Sing and Auburn guard service, became noted among prison guards for his deed.

Coultry died in his home at Altona, N. Y., last night. He was 78.

Silver Bay—Someone found the canoe of Paul Duconnois, 26, a state game protector, floating upside down on Jabes Pond. Floating nearby was Duconnois' hat. A search was begun for his body in water 45 feet deep.

Besides these there were other deaths in the news. Frank Daniels, of Bleecker, 45, an automobile mechanic was so worried about the possibility of losing his job that he discharged a rifle into his head. John Segel, 70, and reputed well to do, purposely inhaled gas from a kitchen stove in his home at Middletown.

At Binghamton Mrs. Mary Guzylik was "too tired" to attend a wedding celebration and stayed home. She was found dead, jets of a gas range turned on. The coroner said her death was accidental.

At Oneonta police sought a "hit-run" driver whose automobile killed Milton J. Gregg, 24. At Albany 17-year old La Verne Harvey died after an automobile accident involving four cars.

At Poughkeepsie an investigation was begun into the death of James O'Donnell, 25, of Brooklyn, found shot to death yesterday in the home of John Cotting, of Rock City, a violet grower.

EFFORT TO RESTORE HOUSE IN WHICH LINCOLN DIED

Washington, Oct. 17 (AP).—An effort to restore the house in which Abraham Lincoln died, is being made by patriotic societies and the Federal Public Buildings and Public Parks Division.

Satisfactory progress, helped by donations of period furniture, is reported by Lieutenant Colonel U. S. Grant, III, director of the Buildings and Parks agency, which is supervising the work.

The home, known as the Peterson House, stands at 516 Tenth street, directly across the street from Ford's Theatre, where Lincoln was shot by John Wilkes Booth. He was taken to the house and died there the night of April 14, 1865.

From old diagrams and newspaper stories, Col. Grant and his associates have learned the type and exact location of every piece of furniture in it that day. While the original furniture no longer is available, period pieces are being obtained from time to time and placed where they belong. No exterior restoration is necessary.

The latest accomplishment in the restoration has been uncovering the wall paper in the room where Lincoln died. Several layers over it were soaked off and the striped pattern uncovered is believed to be that in use then.

Discounts Theory

Providence, R. I., Oct. 17 (AP).—The theory that Richard C. Allen, Department of Commerce aviation inspector who was killed yesterday near West Point, N. Y., while on a flight from the state airport at Hillsgrove to his home in Albany, had jumped from his plane, because it had run out of gas was discounted today by E. W. Wiggins, owner of the hangar at the field, who said he had personally filled up Allen's tank of his plane a few minutes before he took off.

Treasury Receipts.

Washington, Oct. 17 (AP).—Treasury receipts for October 14 were $2,344,614.64; expenditures $19,322,717.77; balance $767,948,781.37. Customs duties for 14 days of October were $16,916,249.81.

AN *Announcement* TO THE MEN.

It isn't often that you get to see a shoe store inside out—with the shoes displayed *out of the boxes*. Come to this showing of Nunn-Bush *Ankle-Fashioned* Oxfords for young men and men who want to stay young.

Mr. G. J. Rogers

a special factory representative will be here October 19th. He will display almost every style in men's shoes made by Nunn-Bush. This is a real opportunity to see practically everything the market offers in really fine shoes.

Step in and see the shoe for your type

STYLES FOR ALL OCCASIONS

Nunn-Bush
Ankle-fashioned OXFORDS

MORRIS HYMES'
CLOTHING STORE
52-54-56-58 N. Front St.

STATE OF NEW YORK
DEPARTMENT OF STATE
Albany, September 16, 1932.

PURSUANT to the provisions of section eighty of the Election Law, the following proposed amendment to the constitution, designated as Proposed Amendment number One and Proposition number One, will be submitted to the voters of this State for approval at the General Election on November eighth, nineteen hundred and thirty-two.

EDWARD J. FLYNN,
Secretary of State.

TEXT OF PROPOSED AMENDMENT NUMBER ONE

Section 1. Resolved, That section seven of article seven of the constitution be amended to read as follows:

§ 7. The lands of the state, now owned or hereafter acquired, constituting the forest preserve as now fixed by law, shall be forever kept as wild forest lands. They shall not be leased, sold or exchanged, or be taken by any corporation, public or private, nor shall the timber thereon be sold, removed or destroyed. Nothing contained in this section shall prevent the state from constructing a state highway from Saranac lake in Franklin county to Long lake in Hamilton county and thence to Old Forge in Herkimer county by way of Blue Mountain lake and Raquette lake, and nothing shall prevent the state from constructing a state highway in Essex county from Wilmington to the top of Whiteface mountain.

The legislature may by general laws provide for the use of not exceeding three per centum of such lands for the construction and maintenance of reservoirs for municipal water supply, for the canals of the state and to regulate the flow of streams. Such reservoirs shall be constructed, owned and controlled by the state, but such work shall not be undertaken until after the boundaries and high flow lines thereof shall have been accurately surveyed and fixed, and after public notice, hearing and determination that such lands are required for such public use. The expense of any such improvements shall be apportioned on the public and private property and municipalities benefited to the extent of the benefits received. Any such reservoir shall always be operated by the state and the legislature shall provide for a charge upon the property and municipalities benefited for a reasonable return to the state upon the value of the rights and property of the state used and the services of the state rendered, which shall be fixed for terms of not exceeding ten years and be readjustable at the end of any term.

Nothing contained in this section shall be construed to prevent the enactment by the legislature of separate laws, each applying to a single project, providing, at the expense of the state, for the construction within the forest preserve of such recreational facilities as are not inconsistent with the general wild forest character of the forest preserve, and the making of necessary clearings of timber therefor. Such facilities shall be maintained for the benefit of all the people, without discrimination, and by a public authority and not by a lessee, or contractor, and with the public moneys of the state, a county or a town, or of two or more of them; but the latter restriction shall not prevent the collection of reasonable charges for the facilities afforded, to be applied solely to operating expenses, maintenance and repairs. Nor shall anything contained in this section be construed to prevent any measures necessary to protect the forest preserve against fire, nor to prohibit the making and maintenance of paths, trails, campsites and camping facilities designed to render the forest preserve more accessible and useful to the public, including the necessary clearings of timber therefor, nor to prevent the widening, straightening or improvement of existing public roads in the forest preserve.

Unsanitary conditions shall not be created or continued by any such public works.

A violation of any of the provisions of this section may be restrained at the suit of the people or, with the consent of the supreme court in appellate division, on notice to the attorney-general at the suit of any citizen.

FORM OF SUBMISSION OF PROPOSED AMENDMENT NUMBER ONE

Shall the proposed amendment of section seven of article seven of the constitution, in relation to the use of the forest preserve for *recreation purposes*, be approved?

TEXT OF PROPOSITION NUMBER ONE

CHAPTER 556

AN ACT authorizing the creation of a state debt, to the amount of thirty million dollars ($30,000,000), to provide funds, to be available from November fifteenth, nineteen hundred thirty-two to January first, nineteen hundred thirty-four, to relieve the people of the state from the hardships and suffering caused by unemployment, and the effects thereof on the public health and welfare, including the granting of aid to municipalities for such purpose, through such agencies and by such ways and means as the legislature shall have prescribed or hereafter may prescribe for the administration and distribution of temporary emergency relief and the cost thereof, and providing for the submission to the people of a proposition or question therefor to be voted upon at the general election to be held in the year nineteen hundred thirty-two

Became a law March 31, 1932, with the approval of the Governor. Passed, on message of necessity, three-fifths being present.

The People of the State of New York, represented in Senate and Assembly, do enact as follows:

Section 1. The creation of a state debt in the amount of thirty million dollars ($30,000,000) is hereby authorized to provide funds, to be available from November fifteenth, nineteen hundred thirty-two to January first, nineteen hundred thirty-four, to relieve the people of the state from the hardships and suffering caused by unemployment, and the effects thereof on the public health and welfare, including the granting of aid to municipalities for such purpose, through such agencies and by such ways and means as the legislature shall have prescribed or hereafter may prescribe for the administration and distribution of temporary emergency relief and the cost thereof, and providing for the submission to the people of a proposition or question therefor to be voted upon at the general election to be held in the year nineteen hundred thirty-two, be approved?

FORM OF SUBMISSION OF PROPOSITION NUMBER ONE

Shall chapter five hundred fifty-six of the laws of nineteen hundred and thirty-two, authorizing the creation of a state debt, to the amount of thirty million dollars ($30,000,000), to provide funds, to be available from November fifteenth, nineteen hundred thirty-two to January first, nineteen hundred thirty-four, to relieve the people of the state from the hardships and suffering, caused by unemployment, and the effects thereof on the public health and welfare, including the granting of aid to municipalities for such purpose, through such agencies and by such ways and means as the legislature shall have prescribed or hereafter may prescribe for the administration and distribution of temporary emergency relief and the cost thereof, be approved?

Flashes of Life Sketched in Brief

(By The Associated Press)

See?

Chicago—To be in style you should have a separate pair of spectacles for street wear, bridge playing, office or library, evening wear and motoring, optometrists, getting ready for an eye-glass style show declared.

Irving Cried: "Fo-lice!"

Philadelphia—Two holdup men thought they could stop Irving Green of Swedesboro, N. J., by removing his shoes after they robbed him, but they failed to reckon with the power of speech. Green's cries brought a policeman who captured one suspect.

Close Call for Dorothy.

Baltimore—Bumping into a tombstone, as she walked across the new cathedral cemetery, eight-year-old Dorothy Sheets, barely escaped death. The 300-pound monument fell over and scraped her as it landed a foot away.

Zero Hour.

Independence, Kas. — Halfback Paul Rogers of the high school eleven believes he'd conserve energy if he were a "five yards" McCarthy rather than a "Red" Grange. In two games Rogers ran 42, 62 and 48 yards over the goal line, only to have the touchdowns nullified because of penalties.

"Is Dinner Ready?"

Wilmington, N. C.—For three hours rescuers dug frantically for Lee Rackley, 17, buried under four feet of sand in a 16-foot hole, where he had been repairing a pump.

When his head and shoulders were cleared, Lee's first words were "Is dinner ready?" He then asked for a chew of tobacco.

Bill Wants Food.

Kansas City, Kas.—Bill Cunningham, unemployed railroad fireman who maintained a long vigil outside Yankee Stadium to be the first general admission entry for the start of the world series, is willing to sacrifice a treasured trophy of the classic that he may eat. He has offered, to the highest bidder, a baseball autographed by baseball's great, including Babe Ruth.

Whasza Matter? Whasza Matter?"

Seattle—University of Washington co-eds will take many different sorts of jobs to support themselves, but apparently won't take their pay in osteopathic treatments.

The college placement bureau reports that a position in which a girl is wanted to work three hours in an office, in exchange for osteopathic treatments, remains unfilled.

Who Hit Frank?

Detroit—Frank Stian leaped from his bed to challenge prowlers, and the next he knew he was in a hospital. It was an even battle, he explained, until "one of the prowlers hit me with a blackjack." Police who investigated said they found no signs of prowlers but plenty of signs to indicate that Stian, in his excitement, had struck his head on a radiator beside his bed.

Punter Wild, Two Hurt.

Milwaukee—William Martin, 17, and his grandmother were injured in a playground football game yesterday.

The grandmother, Mrs. Zoe Edwin, 64, was watching William play when an erratic punter kicked the ball among spectators.

Knocked down, Mrs. Edwin suffered concussion of the brain. While scrambling for the ball, William's wrist was injured and he rode to a hospital with his grandmother.

Senator Wicks Endorses Scouting

243 Clinton Avenue,
Kingston, New York
October 10, 1932.

Mr. C. R. Everett,
Chairman, Ulster-Greene Council
Boy Scouts of America
Kingston, New York.

My dear Ray:

May I add my endorsement to the many that you no doubt have already received with reference to the splendid work being done for the proper training of our youth.

I am convinced that the lessons learned by the Boy Scouts will make them better citizens, better husbands and better fathers when they grow up. I cannot commend the work too highly.

I wish for the council the greatest success so that they may carry on their splendid work.

(Signed) ARTHUR H. WICKS.

MODENA.

Modena, Oct. 17.—Mrs. Russell Smith spent Thursday afternoon with Marguerite Smith.

Miss Jessie DuBois was a business caller in Newburgh on Thursday.

Ethel Lozier of Savilton is spending a few days at the home of Mr. and Mrs. Burton Ward.

Leah Rooss is a patient in the Benedictine Hospital.

Floyd Harcourt was a caller in Highland on Thursday.

Eber Smith and Fred Evans of Danville, Penn., are spending a few days at the home of Mr. and Mrs. Oscar Smith.

Mrs. Mary DuBois has been entertaining Mrs. Benjamin Merrihew and daughter from Krumville.

Buckman & Son of Walden have been drilling a well for Archie Mackey.

Fern Coy has been spending a few days at the home of Mrs. Frank Coy at Pleasant Valley.

Mr. and Mrs. James Van Wagenen and son of Ellenville spent Sunday in town.

Odd Place for Nest

Grouse eggs recently were found in a nest which was merely a hollow in the snow at 5,000 feet elevation at Mount Rainier, Washington.

Activities This Week at Y. W. C. A.

Week of October 17 to October 22, at the Y. W. C. A.

Monday.

4—T. M. T. M. Girl Reserve Club.
4—Busy Bees Girl Reserve Club.
7:15—Industrial Girls' Club—Handicraft.
8—Industrial Girls — beginning Basketball.

Tuesday.

4—Pep Girl Reserve Club.
4—Ever Ready Girl Reserve Club.
7-10—Swimming at the Y. M. C. A. Pool.

Wednesday.

3:30—Freshmen Girl Reserve Club.
6—Business Girls' Club Supper. Reservations should be made by Tuesday evening. Miss Van Slyke will give a book review of Gilkey's "Managing One's Self."
7:30—Business Girls' Class in Limbering and German Technic. Instructor, Miss Ottilio Riccobono. Course of six lessons. Class will be for one-half hour.
8—All those interested in handicraft will meet with Miss Herdman to discuss articles for the course and place orders for material. If you are interested in the class, be sure and notify the office of materials which you wish to order. If there is sufficient enrollment for the course, the class in Contract Bridge will be started on Wednesday evening, October 26. The office should be notified by Wednesday, October 19, for those wishing to join the course. Instructor, Miss Marian Price.

Thursday.

10—Swimming at the Y. M. C. A.
3—Cheerio Girl Reserve Club.
7:15—Industrial Girls' Basketball—Beginners.
7:45—Industrial Girls' Basketball—Advanced.
7—Bowling. The Y. W. C. A. is very fortunate in that they have been invited to bowl every Thursday evening with the girls and women of the Livingston Street Lutheran Church. All girls and women interested in bowling are urged to make a special effort to attend this week as it is aimed to have one or more teams from the association to bowl with the girls from the church. For further information, call the Y. W. C. A. office.

Friday.

7—Schubert Choral Club.

Saturday.

10—Blue Birds Girls Reserve Clubs.

The annual fall membership rally will be held on Monday evening, October 24, at 8:15. This entertainment will be called Friendship Express and will be in charge of Mrs. Howard A. Lewis and Miss Jane Van Etten. All members and all friends of the Y. W. are urged to attend. The week of October 24 to October 29, will be Membership Week and the Membership Committee is already at work making preparations for the enrollment of old and new members.

A total of 26,283 women and girls are enrolled in 1,395 farm demonstration clubs in Tennessee.

$5—$10—$25 CASH FOR USER'S Experience

—write us a few words in your own language, the results of YOUR use of Sulphiodine—the new skin ointment. Try some Sulphiodine today. Apply as directed. Watch how quickly and surely it brings relief. And write us what happens. Not necessarily praise. We have plenty of splendid testimonials. We pay cash each month for the most interesting and helpful reports of actual experiences. Full particulars on every jar. Or ask your druggist.

SULPHIODINE
AT ALL GOOD DRUGGISTS

Mental Clinic at K. of C. Hall Oct. 21

On Friday, October 21, the Middletown State Homeopathic Hospital will hold a mental clinic in the Knights of Columbus Building, corner of Broadway and Andrew streets, between the hours of 10 a. m. and 4 p. m.

All patients on parole from this hospital are requested to report to this clinic, and persons who have relatives and friends in the hospital are invited to attend.

Free consultation and advice will be given to anyone who desires to talk with the physician about his own mental condition or that of a relative or friend.

DEATHS LAST NIGHT

(By The Associated Press)

Dr. Cloyd C. Goodnight

Bethany, W. Va.—Dr. Cloyd C. Goodnight, 51, president of Bethany College and vice president of the Disciples of Christ.

Benjamin H. Anthony

New Bedford, Mass.—Benjamin H. Anthony, 69, former publisher of the New Bedford Standard and for many years a director of the Associated Press.

Miss Mattie Raleigh

Evansville, Ind.—Miss Mattie Raleigh, 77, who claimed she was a direct descendant of Sir Walter Raleigh.

Patrick McGowan

Branford, Conn. — Patrick McGowan, 70, father of Frank McGowan, manager of the Baltimore International baseball club.

Charles R. Olin

Akron, O.—Charles R. Olin, 71, University of Akron's business administrator and oldest faculty member in point of service.

Carlot shipments of potatoes out of Nebraska this fall are only about one-third as large as a year ago.

COAL DISCOUNT ANNOUNCEMENT

WE STAND READY TO HELP YOU KEEP YOUR HOME WARM THIS WINTER AND SAVE YOU 80 CENTS A TON ON YOUR FULL REQUIREMENTS PURCHASED FROM THIS TIME UNTIL NEXT APRIL.

Instead of filling your bins—which would necessitate the payment of a considerable amount within 30 days in order to earn the 80 cents a ton discount—we will spread deliveries over the winter to permit you to take your coal in such amounts as you can conveniently pay for before the discount period expires.

In order to make this plan possible we are not able to grant credit beyond 30 days in any case; therefore, at the time you place your order tell your coal dealer to deliver such an amount of it as you can conveniently pay for in 30 days.

D. H. ZOLLER ESTATE
INGALLS & BOUTON COAL COMPANY
KINGSTON COAL COMPANY
E. T. McGILL
PHELAN & CAHILL

INSURANCE

W. A. VAN VALKENBURGH

KINGSTON TRUST CO. BUILDING, 518 BROADWAY

PHONES—448. Residence 2038.

We write all kinds of Insurance Everywhere through our Agency and Brokerage Connections.

Mosquito's Enemies

The common goldfish and silverfish destroy mosquito larvae and should be put in artificial ponds. Top minnows of several species have been introduced successfully in several localities and feed on larvae. There are many predatory aquatic insects that feed upon larvae, while others catch the adults. Certain birds prey on the adults, and bats eat them.

Three Species of Bass

It is known that there are at least three species of black bass in America. In addition to the familiar large-mouthed and small-mouthed species the Kentucky bass was discovered in 1928 by Dr. Carl L. Hubbs, ichtyologist of the University of Michigan. This species is now receiving considerable attention from fish culturists in Ohio, Arkansas and other states.

Aristophanes
stands bewildered

Aristophanes remarked of women, 2300 years ago, "They dip their wool into hot water, according to the ancient plan, all of them without exception, and never make the slightest innovation. They sit and cook as of old. They carry upon their heads as of old." Could you summon Aristophanes into our today—he would stand appalled at the speed of women's present innovations.

Just about everything you are accustomed to becomes outmoded, discarded, in an incredibly brief time. Ways of cooking, serving, traveling; of keeping clean, healthy, beautiful, young—these are the modern tasks, "as of old." But science in alliance with factories and kitchens keeps new ways coming along so fast that poor old Aristophanes and those soft-sandaled women would be breathless with keeping up. Yet you are used to swift change . . . used to comforts that a short while ago were luxuries . . . that a little day from now will seem Grecian-quaint themselves. From advertisements in your daily newspaper you reap news of these ways to live healthfully, richly, advantageously—young!

Sit and cook as of old? Carry upon your head as of old? No, you carry *in* your head knowledge of the best that is buyable. Advertisements give you easy, happy surveys of new ways. Glance over all the advertisements you can, every chance you have.

BUSINESS MEN ADVERTISE IN THE FREEMAN



Parent-Teacher Associations

Hurley P.-T. A.

The regular meeting of the Hurley Parent-Teacher Association was held on Friday afternoon, October 14, at the school. The meeting was called to order by the president, Mrs. Argus Rowse, after which "America, the Beautiful", was sung by the members.

The speaker of the afternoon was Mrs. Jason E. Carle, president of the Parent-Teacher Association of School No. 8, Kingston.

Mrs. Carl gave a most interesting account of the convention of New York state parents and teachers which was held in Albany the week of October 3. The theme of the convention was "Our Children, Their Requirements and Opportunities."

A rising vote of thanks was given Mrs. Carle for her very interesting presentation.

A letter was received from Mrs. Joseph A. Smith, Ulster county director, announcing the Ulster county P.-T. A. conference to be held at the Kingston Y. M. C. A. on Wednesday, October 19. All members are invited to attend.

During the business session of the meeting it was decided to have a drinking fountain established in the school. This will be installed immediately.

Preparations are now being made for a card party which will be held at the Hurley school on November 18.

Following the business session of the meeting delightful refreshments were served by various ladies of the association.

Performance

"A capable workman," said Hi Ho, the sage of Chinatown, "will not boost of the ease with which a task can be performed. Each task may present new difficulties which should be studied in silent sincerity."—Washington Star.

Mrs. Van Keuren Was Hurt in Accident

Mrs. Eleanor Van Keuren of Washingtonville, Orange county, was severely injured in an automobile accident which happened about four o'clock Saturday afternoon and which involved two light delivery Ford trucks and the Chevrolet sedan in which she was riding.

The accident occurred near the Port Ewen school house. As told to Deputy Sheriff Abram Molyneaux, who investigated the affair, the truck driven by George Huth of Esopus, going south, was struck as it was making a left turn into a side road by a truck containing John and Vail Norton of Far Rockaway, which was proceeding north. After striking the Huth truck the Norton car swerved across the road and struck the car in which Mrs. Van Keuren was riding and which was driven by John D. Easman of Washingtonville, and which had been following the Huth car.

The Huth truck, which was struck in the right rear, had to be towed to a garage. The Norton truck was damaged in the left front and the front of the Easman sedan was quite badly damaged.

Mrs. Van Keuren was taken to the Kingston Hospital, where her injuries were treated by Dr. Harold Shenker, who reports her condition today as good. She suffered fractures of the collar bone, shoulder and several ribs and lacerations of the face and forehead. Easman and Norton were also treated at the hospital for abrasions and lacerations, Easman having a deep laceration on the hand.

COTTEKILL

Cottekill, Oct. 17—Mrs. Schoenfeldt has closed her boarding house and gone back to the city.

Mrs. William Emory and Mrs. Willis Roosa, who have been on the sick list, are improving.

Eli Simpson's family are moving to Accord.

Mr. and Mrs. Molinero of Poughkeepsie are visiting Mr. and Mrs. Alfred Delts.

Walter Freer has secured employment at Cottekill.

The Cottekill Reformed Church is having its annual chicken supper Thursday evening, October 20. Menu includes chicken, gravy, mashed potatoes, baked beans, green peas, cabbage salad, celery, biscuits, pickles, cranberries, molasses cake, whipped cream.

Farm trucks in Illinois, of which there are more than 40,000, are operated at an average cost of $188 a year, or 6¾ cents per mile for the cost ton and ton-and-a-half sizes.

Two Escape from Wallkill Prison

Thomas Smith, a Brooklyn bandit, and Peter Williamson, a New York city forger, escaped late Saturday night from the Medium Security Prison at Wallkill, and are believed to have robbed Emory Tucker of Modena, of his automobile half an hour after the escape and less than five miles from the prison.

Tucker was beaten by two young men who flagged his automobile on a dark highway, ejected him from the car, a Pontiac carrying the New York license tag 9D4347, and sped away south. The car held about five gallons of gas.

The two escaped prisoners were working as a cook and waiter in the officers' mess quarters a short way from the wooden barracks of the 112 prisoners kept at Wallkill. A check-up by guards shortly before midnight disclosed that they had gone, making the fourth escape from the new prison.

Smith and Williamson were recently transferred from Sing Sing to the Wallkill prison.

Mayor Endorses Scout Campaign

Kingston, New York,
October 11, 1932.

William A. Wright, Scout Executive,
Ulster-Greene Council,
277 Fair St.,
Kingston, N. Y.

My dear Chief:

It is indeed a pleasure for me to write this letter endorsing the Boy Scouts. I have been closely associated with the Ulster County Council for the last few years and have come to realize what a benefit scouting is to our youth. I would urge every boy of scouting age to join the Boy Scouts, and I would recommend to the people of Kingston and the County of Ulster their hearty co-operation with the local council, backing it up with their financial aid as well as moral support.

Sincerely Yours,
(Signed) EUGENE B. CAREY,
Mayor.

Senator Elihu Root Visits Local Judges

Senator Elihu Root, formerly Secretary of State, spent Sunday evening at the Governor Clinton Hotel, stopping here on his way from his country home in Clinton, to New York city. Judge Hasbrouck and Judge Clearwater were among his callers. He spent a considerable time with the latter discussing the incidents of the Constitutional Convention of which the senator was president and of which he appointed Judge Clearwater vice chairman of the judiciary committee, and chairman of the committee upon the consideration of and punishment for crime. The senator is in fine fettle. He gives no indication of advancing years, and deeply is interested in the re-election of President Hoover.

Special Excelsior Meeting Tonight

A special meeting of Excelsior Hose Company will be held at the fire house, Hurley avenue, tonight at 8 o'clock. All members are requested to be present, including men belonging to the drum corps and band. Arrangements will be made to stage a comedy drama, "Henry's Wedding," at Kingston High School auditorium at a date to be announced later.

THE JOINERS

News of Interest to Members of Fraternal Societies.

Kingston Council, 124, Sons and Daughters of Liberty, will meet at Mechanics' Hall, 14 Henry street, tonight at 8 o'clock.

There will be a regular meeting of Kingston Council, 275, Knights of Columbus, at K. of C. Hall, Broadway and Andrew street, tonight at 9 o'clock instead of 8 o'clock.

Rondout Lodge, No. 342, F. & A. M., will hold a regular communication this evening in its lodge rooms, Strand and Broadway, at 7:30 o'clock. This will be a business meeting and there will be no degree work.

Colonial Chapter, Order of DeMolay, will meet in regular session this evening at 7:30 o'clock, in the Masonic Hall, Wall street. Following the business meeting the initiatory degree will be conferred on a class of candidates. All officers and members are urged to attend.

Mystic Court, No. 62, O. of A., will hold its regular meeting Tuesday, October 18, at the Masonic Temple, Strand. All members are asked to bring or send in their holiday bags, and join in the Hallowe'en festivities. The secretary will be pleased to receive dues at this time. All Master Masons will be welcome.

Blames Local Authorities

Washington, Oct. 17 (AP).—Amos W. W. Woodcock, prohibition director, said today a preliminary report by William Woodruff, prohibition administrator at Cincinnati, on the fatal shooting yesterday of a dry agent and a deputy sheriff at Russellville, Ky., indicated "that the local authorities were entirely to blame." He did not make public Woodruff's report, pending an investigation now in progress.

Slightly more than 13 per cent of all farms in Illinois had motor trucks in the 1930 census, whereas in the 1920 census only 2.5 per cent of the farms were thus equipped.

VELVET HATS FOR AUTUMN IS DICTUM

Beret and Turban Theme Is Most Popular.

The velvet hat, especially the small one, in versions of the beret and turban theme, is seen everywhere.

The latest note, inspired by Agnes, in the set of turban, with matching scarf or belt, which may be used to give a smart autumn touch to your street or afternoon costume.

For formal wear, you may choose a copy of Agnes' close-fitting black velvet turban, caught at either side of the front with clips of straw. Worn with this is a black velvet scarf, tied in a large bow above the waistline. Hat and scarf are made of wide velvet ribbon, with a soft close pile.

Copied from the same designer is a dashing beret, in her favorite new ruby-red velvet, molded closely to the head, with the fullness draped forward over the right eye.

A very practical fashion is the new beret, made of sheer chiffon velvet, with tiny threads of elastic woven through it to give it that smart shirred look. This beret may be perched at any angle on the head, and stay put. And the younger set wears it with sports clothes, street frocks or afternoon chiffons.

VELVET GLOVES

By CHERIE NICHOLAS



It is inevitable that the fashion world will be hearing more and more of velvet gloves as the season progresses. They were such a novelty at their first showing we had to grow into the idea. However they improve on acquaintance and they grow into your consciousness. They really add a fascinating touch to the more formal costume. A velvet afternoon suit, for instance, with velvet gloves artfully tuned to the color scheme is most attractive. Velvet gloves add a superb touch to the evening gown. With her informal evening gown of sapphire blue dull velvet milady here pictured is wearing velvet gloves and carrying a velvet pocketbook. Three sapphire clips surrounded by brilliants add a decorative note.

STYLE NOTES

Black takes on novel dashes of color.

A new knitted weave resembles crinkly crepe.

Loose three-quarter coats are the latest for daytime wear.

Much fine shirring and smocking style the newest blouses.

Bracelets in different colors reach halfway to the elbow.

Buttons of carved wood enhance the smartest cloth costumes.

Crinkly crepes and the new weaves in velvet are the fabric cry.

Popular Vogue for Furs Uses Pelts of All Kinds

Furs are abundant—both as scarfs and as trimmings—in the new assortments of winter clothes that Paris is making. So popular is the present French vogue for furs that pelts of all kinds are being used.

There are the long-haired foxes, of both the silver and lighter beige and brown varieties; there are the mid-length furs, like dyed skunk and the fur known as ragondin; and there are innumerable quantities of the flat furs—astrakhan, caracul, shaved lamb, breitschwantz and other varieties.

Plaid Velvet Trim

Plaid velvets are something new in trims this fall. Several designers use dull velvets stamped with bright Scotch plaid designs, as scarfs and crossed fichu effects on wool and dull crepe frocks.

Horse's Pulling Power

In determining the average pulling power of a horse, much depends on the kind of surface over which an object is pulled, its tractive qualities and the resistance of the object to be moved. In actual pulling contests horses have generated more than ten horse power.

Fall and Winter Dress Goods Sale

ROSE AND GORMAN
EVERYTHING FOR EVERYBODY

R. & G. has the largest selection of Dress Goods in this section of the state. Up-to-the-minute patterns in all the newest weaves—and at MOST MODERATE PRICES.



NEW PLAIDS AND FANCY PRINTS 89c
For Dresses, Blouses and Trimming, are here in a wide selection. Color combination to meet the most exacting color harmony desired.

NEW ALL SILK ROUGH CREPE (LARIAT) $1.00
This material without a doubt is the most outstanding value in a rough Crepe this season. A crepe of very fine weave and lustrous sheen. Green, White, Blue, Bordeaux Red, Brown.

NEW TRAVEL TWEEDS 79c
Silk Warp Crepes. Extra heavy, closely woven for those who desire weight as well as style in their materials. All the new combinations on dark color grounds. Pretty Blues, Greens, Reds, Browns and Black.

54 IN. HEAVY WOOL CREPE $1.69
For Suiting, Coating, Skirts.
In a Brown Diagonal Weave or plain Weave of Green, Red Brown, Black

54" FANCY WOOL CREPE for Dresses, either with small spot or plain shades. Fancy—Green, Navy, Black, Red, Brown. Plain—Henna, Red, Green, Blue, Tan, Brown $1.69

NEW PAJAMAS, 35 in. Corduroy, in attractive colors, in Yale Blue, Manila Brown, Bottle Green, Cream, Jade, Burnt Orange, Copen, Red 69c

NEW SOFT SPUN WOOL CREPE, 54 in., in shades of Tan, Maize, Navy, Brown, Copen, Red, for Dresses, etc. Special $1.39

39 in. ALL SILK FLAT CREPE
In plain color, for Dresses, Blouses and Underwear. Colors
White, Pink, Blue, Navy, Copen, Black, Bright Red, Bordeau Red, Green, Bottle Green, Tan, Light Grey, Dark Grey, Slate, Orange, Brown, Dark Brown, Light Brown, Lavender, Purple, Rose, Henna, Yard $1

39 in. Transparent Velvet
Are Most Popular Dress Velvet for all occasions.
Soft and easy to drape to any figure. Evenings or daytime shades, Brown, Blue, Black, Tan $3.39

Plain Color in Fine Quality
39 in. RAYON SILK
For Slips and Underwear Linings. White, Black, Navy, Dark Brown, Dark Grey, Pink, Blue, Green, Henna, Maize, Eggshell, Copen. 59c

Astrakhan Sport Jackets
Are easily made from these 54 in. Astrakhan materials, Black, Brown, Grey. Only $3.98 yd.

Home Sewing Made Easy With Vogue, Butterick, McCall Patterns.

—SPECIAL—
VISIT THE NEW
JACK'S BEAUTY SALON
FORMERY MAIFAIR BEAUTY PARLOR
555 BROADWAY
SPECIAL FOR THIS WEEK ONLY 3 ITEMS FOR $1.00
PERMANENTS AT SPECIAL LOW PRICES
A GUARANTEE TO GIVE PERFECT SATISFACTION
PHONE 2882.

IT'S NEW...

ROSEDALE RABBIT MEAT is a delicious, delightfully tender white meat as distinguished from the "gamey" and dark meat of the wild rabbit. Everything that expert knowledge, immaculate and modern sanitary buildings and equipment, and careful feeding can accomplish is embodied in this delicately flavored Rabbit Meat.

Once You Try It You Will Like It

Constant, untiring attention to details gives to you a meat product that is uniform every day of the year and uniformly delicious.

The Meat Is White and Tastes Like Chicken

It is firm and white like the breast of chicken with an additional sweetness and tenderness . . . Rosedale products are prepared from fresh rabbit meat, which is cooked and packed, without the use of preservatives, within twenty-four hours after the rabbits have been removed from their hutches.

Rosedale Rabbits are raised on selected foods, such as alfalfa and grain, specially prepared. They are kept in well-ventilated, sanitary, self-cleaning hutches, never touching the ground. The following ROSEDALE PRODUCTS are packed in glass jars, under the supervision of experts:

FRICASSEE OF RABBIT	LIVER SOUP
HASENPFEFFER	VEGETABLE SOUP
BONED RABBIT	PRESSED RABBIT
SANDWICH SPREAD	BARLEY SOUP
KIDNEY STEW	NOODLE DINNER

Delicious—Nutritious—Economical

Try It....You'll Like It

Ask For Rosedale Products
ON SALE AT YOUR DELICATESSEN OR GROCERS
Prepared and Packed by
Rosedale Packing Co., Inc.
SAUGERTIES, N. Y.

PORT EWEN.

Port Ewen, Oct. 17—The Ever Ready Club will be entertained this evening at the home of Miss Mary F. Bishop.

Hope Lodge, No. 65, K. of P., will hold a card party in Pythian Hall Tuesday evening. The public is invited. There will be refreshments.

The weekly practice of the Port Ewen Firemen's Fife, Drum and Bugle Corps will be held in the firehouse this evening.

Mrs. Mary Markle, sister-in-law of Mrs. Mead Davis, died at her home in Dunellen recently. Mrs. Markle had been a frequent visitor at the Davis home in Port Ewen, and sympathy is extended to the bereaved relatives.

Harry Short and Tracy Quick of Greenfield, Mass., and Asaph Quick of Stone Ridge, were Sunday visitors at the home of Mr. Short's brother, A. H. Short, of Main street.

A business meeting of the Missionary Society of the Port Ewen Reformed Church will be held at the home of Mrs. Millard Ellsworth Tuesday afternoon at 2:30 o'clock.

BENEDICTINE HOSPITAL CLINIC SCHEDULE

The first clinic to be held this week will be the Pre-Natal Clinic which will be held on Tuesday afternoon, October 18, from 4 to 5 o'clock. Expectant mothers who attend this clinic will receive medical care and advice.

The Clinic for the Diseases of the Stomach and the Intestinal Tract will be held on Wednesday morning from 10 to 12 o'clock. The diagnosis and treatment of this clinic will be in charge of several members of the staff.

The Gynecological Clinic will be held on Thursday afternoon from 4 to 5 o'clock.

The Pre-Cancer Clinic will be held on Friday morning from 10 to 11:30 o'clock.

The Pediatric Clinic will be held on Friday afternoon from 3 to 5 o'clock. All children brought to this clinic will receive medical care.

Any information regarding the above clinics may be obtained by communicating with the Benedictine Hospital either by letter or phone.

ACTIVITIES OF REDEEMER LUTHERANS

A cafeteria supper will be held by the Ladies' Aid Society of the Lutheran Church of the Redeemer Thursday evening from 5 o'clock until all are served. This is the first event of the society for the fall season. As a special inducement prices will be much lower than upon previous occasions.

The teachers and officers will meet Tuesday evening for their regular monthly meeting at the home of Miss Doris Nickerson, 87 Abruyn street.

The Sewing Circle will meet Wednesday as usual. The confirmation Class meets Thursday at 4 p. m. and Friday at 3:45 p. m. The weekday school meets Thursday at 4 p. m.

The Young Men's Brotherhood will hold a meeting Friday, it having been decided to meet on the first Tuesday and the third Friday of each month.

Low-Minded Reformer

Evidently the chap who urges that babies be banned from all public meetings is not a practical politician.—Lowell Evening Leader.

Presbyterian Synod Opens at Auburn

Auburn, N. Y., Oct. 17 (AP).—Delegates gathered today for the fifteenth anniversary meeting of the Presbyterian Synod of New York, opening tonight with a pageant of six episodes representing the history of the Presbyterian Church in New York state, beginning in 1707. Business before the delegates will include the election of a moderator.

A general business session will be held Tuesday morning, followed by a conference on the world's needs and the church's answer. The Rev. Dr. Murray Shipley Howland of Binghamton will preside. In the afternoon will come a conference for ministers and a memorial service for pastors who died during the year. Dr. Sam Higginbottom, returned from India, will address the delegates at a dinner. He will be followed by the Rev. Dr. Justin W. Nixon of Rochester.

Committee reports will be submitted Wednesday morning. In the afternoon will come a conference on social service when the Rev. Cameron P. Hall of New York will give a social service report. The Synod dinner will be served in the evening, with the Rev. Dr. Malcolm L. MacPhail, moderator, presiding. General business and a joint conference on religious education will conclude the meeting on Thursday.

Polar Region Vegetation

Lichen, mosses, sedge, saxifrage, gentians and willows, all dwarfed, tufted and stunted, grow in the polar regions.

Kingston Daily Freeman.

Per Annum in Advance by Carrier$7.80
Eighteen Cents Per Week
Per Annum by Mail$6.00

Entered as Second Class Matter at the Post Office at Kingston, N. Y.

Published by Freeman Publishing Company, Freeman Square, Kingston, N. Y. Jay H. Klock, President; A. W. Hoffman, Linda de L. Klock, Vice Presidents; Kingsworth C. Hancock, Secretary; Harry DuBois Frey, Treasurer. Address, Freeman Square, Kingston, N. Y.

Member of The Associated Press

The Associated Press is exclusively entitled to the use for republication of all news dispatches credited to it or not otherwise credited in this paper and also the local news published herein.

All rights of republication of special dispatches herein are also reserved.

Member American Newspaper Publishers' Association.
Member Audit Bureau of Circulations
Member New York State Publishers' Association.
Member New York Associated Dailies.
Official Paper of Kingston City.
Official Paper of Ulster County.

Please address all communications and make all money orders and checks payable to Freeman Publishing Company, Freeman Square.

Telephone Calls

New York Telephone — Main Office, Downtown, 2200. Uptown Office, 382.

Ingraham, Cosley & Cosby, Inc., National Representative

New York Office 250 Madison Ave.
Chicago Office 188 N. Michigan Ave.
Detroit Office General Motors Bldg.
Syracuse Office State Tower Bldg.

KINGSTON, N. Y., OCT. 17, 1932.

TRAVEL BARRIERS

Foreign visitors who find American immigration and customs officials a little less than hospitable may take comfort from the fact that Uncle Sam is just as hardboiled in his treatment of his own nieces and nephews returning from a few weeks or months abroad. One recently returned traveler tells his troubles as follows:

First, although the boat got in at ten o'clock in the evening, no one could land, because the immigration officials do not begin their official duties before eight in the morning. Even when they came aboard, much time was consumed in official conference as to where to hold the inspection, and so on. Eventually that was over, and the joyous travelers turned to the customs inspection. This involved further long waits, much standing in line, much unwinding of red tape about an American-made car which had been driven 30,000 miles but which the customs authorities suspected the family of importing to sell. Customs officers in all lands are pests, says the traveler in conclusion, but of all lands in his rather wide experience, America is the hardest to get into.

All of which, even if slightly exaggerated, is familiar enough to homecoming Americans. Travel, which ought to be made easy and pleasant, is made difficult because of national jealousies and trade barriers. When war fears are really ended, when tariffs are restored to reasonable limits, there will not be all this nuisance and suspicion at national frontiers and ports of entry. Travelers will be shown the same welcome and courtesy by officials as they are shown by other natives once they get inside a country's borders.

NEW MISSIONARY METHOD.

A laymen's committee representing seven Protestant denominations, after two years' study of missionary work in Asia, suggests new procedure to suit new conditions. Sweeping changes have affected the East they say, like the West. There is a different theological outlook, there is a new world culture and there is a new nationalism, all of which might well be recognized. Western Christianity, they explain, has shifted its message from the negative to the affirmative side; it has become a religion not of fear but of love. It no longer argues about theology and science, but tries to do good and to point out the supreme good. Since there is a world culture, with means of universal communication, the committee raises the question why the missionary must leave his home to convey his message. All important ideas can penetrate anywhere.

Here is what an irreverent reader might call "a hot one." The Orient, says the committee, has gained "a disconcerting consciousness of the defects of western culture, much sharpened by the great war, and a much more critical attitude toward our institutions, our democracy, our education, our religion." Wherefore, "for the sake of securing for Christianity a fair hearing, it is necessary to separate it from our history and our promoting agencies and to present it in its universal capacity."

Meaning, in plain English, that Christendom itself has been un-Christian; and so, in presenting the Gospel to the heathen, Christendom should say as little as possible about its own history and life, but let the Gospel speak for itself. It reminds one of the advice that an intemperate old Pennsylvania minister used to give his congregation: "Don't do as I do; do as I tell you!"

LAW AND COURTS.

"There has been a constant increase in disrespect for law, lawyers and the courts," says a judge, "and the only way in which this respect can be regained is to earn it. We can earn it only by striving to eliminate injustice from the law wherever we find it." He would like to have the judiciary keep in touch with legislatures, reporting the results of laws, whether good or bad, and recommending improvements whenever there was need of them.

Some method of keeping statutory law up to the requirements of the times is undoubtedly one of the essentials, and this would probably be as good a method as any. There is another powerful factor, however, in failure of courts to do full justice. Not only do written laws grow obsolete, but judicial interpretations grow obsolete. We can never suit our justice to contemporary life until our courts attach less importance to precedents established under different conditions. Who will bring the unprogressive judges up to date?

THAT BODY OF YOURS

BY

James W. Barton, M. D.

(Registered in accordance with the Copyright Act)

CONTROLLING EPILEPSY

Some years ago a research physician took a group of epileptics and by a very simple treatment was able to prevent an attack in every one of the group for a period of ten days. Before this treatment some of these patients were having a number of attacks every day, and others three or four every week.

What was the treatment?

He gave them no food whatever.

Of course this treatment could not be continued, because food must be eaten or death ensues, but it did show that food is the factor in starting epileptic attacks. The underlying cause of epilepsy, the convulsions, has not as yet been discovered.

However as the above experiment showed that what is taken into the stomach affects the brain in a manner to cause the epileptic attacks, research physicians have now laid out a system of treatment that prevents attacks in most cases, and lessens their severity in others.

In hospital, children are required to do without food within safe limits, and a large quantity of fat is given—butter, cream, fat meat.

The home treatment as outlined by Dr. M. G. Peterman, Milwaukee, is as follows: (1) a definite daily routine which includes a long nap, and a long sleep, meals at regular hours and a daily bowel movement; (2) cutting down on the meat and eggs, and also on the starches—bread, potatoes, cakes, candies—and increasing the amount of fats eaten; (3) cutting down liquids to about a pint a day, or even less if the convulsions continue and (4) using the drug phenobarbital in large enough doses to control any seizures after or until the foregoing procedures are established.

In cases where the attacks come at regular intervals there appears to be a gradual accumulation of fluid in the brain causing a constant irritation, and a special operation has been of help here. The operation can only be used in about 20 percent of cases.

However the four rules mentioned above, hygienic living, less meat and starch, with more fats, cutting down on liquids, and the use of phenobarbital regularly, gives to every patient a means of controlling this dread ailment.

In the meantime the cause of epilepsy is being sought for diligently by research workers all over the world.

TWENTY AND TEN YEARS AGO

October 16, 1912—"Ollie" Roos bought Eagle Hotel at Walden.

G. F. Regendahl picked some strawberries from the vines at his home on O'Neil street.

October 17, 1912—The Rev. Daniel M. Dougherty transferred from St. Joseph's Church to New York city.

Fred T. Morey died at his home in Maple Hill.

October 16, 1922—Mrs. F. W. Deshaw of Ashokan leased the lunchroom at the local Y. M. C. A.

Augustus Knopp of Brooklyn found on Mill street with a fractured skull. It was believed he sustained the injury in a fall on the sidewalk.

Harry R. Fowler and Miss Helen F. Wood married by the Rev. Dr. Charles G. Ellis.

Big Republican rally held at Kingston Opera House.

Oct. 17, 1922—Clarence R. Hockenburg and Mrs. Frances W. Brodock married by the Rev. J. Evans Bold.

Snow fell during the night in the Catskills.

Three extra large wagon boxes added to equipment of street department to be used to carry leaves swept up from the streets.

81 children were Schick-tested at diphtheria clinic held by health board which proved so successful it was decided to hold another clinic.

DONATION DAY AT HOME FOR THE AGED

The long planned for Donation Day at the Home for the Aged will be next Wednesday, October 19th. It is a very necessary day for the home and all in the city and outside county who are at all interested in helping to maintain this splendid institution are asked to make some sort of contributions that will be of material aid this coming winter. All sorts of food stuffs, include package foods such as cereals, sugar, flour, etc., are needed and if there are those who prefer, contributions of money will be as acceptable as the purchased articles. Both givers and gifts will be given a cordial welcome at the Home for the Aged on Washington avenue next Wednesday.

Nothing Venture

by Patricia Wentworth

SYNOPSIS: About to meet death with her husband, Jarvis Moore, in the rising tide, Rosamund finds the key to the prison where Robert Leonard had dropped it. Rosamund, they creep up the passage out of reach of the water, only to find the trap door closed. They are blocked—with freedom in sight.

Chapter 42

"BRAN FOUND YOU"

ROSAMUND stood just inside Robert Leonard's door, waiting. She was drenched, her clothing torn. She had been half an hour covering the few hundred yards between the Tetterley house and where she stood.

"Bad night for travel," she said, looking at a half packed suitcase on a chair.

"Best for both of us. You'll finish us coming here like this. I'm off before you fit a rope around my neck."

"That's not the chief reason. Where's Jervis?"

"You'll have to dive to find him!"

Rosamund stood quite still for a moment, then ran for the door. She was flung aside.

"How dare you!"

"You're not going down; the water's well up to the roof by now!"

Rosamund calmly walked to the telephone and lifted the receiver.

"Give me Croyston police station." She covered the mouthpiece. "Am I going down?" She looked into the mouth of Leonard's automatic; her eyes were steady.

"I'm worth something alive," she said coolly.

"Don't bluff me!"

A thrumming came from the instrument.

"That was bluff," she admitted. "But the operator's here now. She can hear shooting, too."

Robert Leonard flung his pistol down on the table.

"Hang up that damned receiver!" he said.

Rosamund hung it up.

"Now look here—I'll tell you the whole bed-rock truth. I wasn't to know you were liable to get a crazy idea when there was a storm—was I? I did my best. I went down into that damn passage and found the whole place under water. I went in up to my neck—I couldn't do more than that. I suppose you didn't expect me to drown myself?"

"No," said Rosamund—just the one word, hard and cold. Then she put out her hand. "Give me the key—I'm going down."

"Not much!"

She struck him a stinging blow in the face, and at the same moment there came the sound of loud and heavy knocking upon the back door.

"Who is it?" said Rosamund suddenly. The fight had gone out of her.

"I don't know. They musn't see you."

Leonard opened the door and stepped out into the passage; and as he did so, the wind blew in through the kitchen, and along with it came Bran, and, separated from him by a short length of chain, Ferdinand Francis. They seemed to be in a hurry.

Robert Leonard shut the door sharply behind him. He thought regretfully of the automatic on the office table.

Bran pulled on his chain, growling, and Ferdinand said,

"We're calling for Mrs. Weare."

"I don't understand. It's Mr. Francis isn't it?"

"Where is she?" said Ferdinand sharply.

"I haven't the slightest idea what you're talking about."

"You'd better have! I got back from a wild goose chase an hour ago, and I found a note from Nan to say she was coming here to find Jervis."

"I really don't know what you're talking about, Mr. Francis."

Ferdinand lengthened the chain, and as Leonard jumped back, the great dog ran snuffling up the passage. He pushed whining against the door Nan had stood behind. Ferdinand with a quick movement flung open the other door, and was taken completely aback. Rosamund Carew was leaning on the study table in an attitude of careless indifference. Ferdinand dropped Bran's chain in his surprise.

"Isn't this a very early visit?" said Rosamund. "Hullo, Bran!"

The dog wrinkled his brows, sniffed the air, and backed away from her outstretched hand.

"Where's Nan?" said Ferdinand.

"Well—not here."

"She said she was coming here," Ferdinand began; and then he saw Leonard's pistol lying where he had thrown it. He pocketed it, then



Two figures rose slowly out of the blackness.

turned to see Bran with his nose to the ground.

"Seek her, boy—seek her!" he said, and followed back to the kitchen, and across the kitchen to a door behind the dresser where Bran scratched and whined.

As they went down the steps into the cellar, Robert Leonard let himself out of the front door. He had to crawl thirty yards to reach the shelter of the garage.

Bran was snuffling and scraping at the trap. Ferdinand began to roll the barrel away, and as he did so, there came a knocking on the under side of the trap.

Rosamund stood where she was, and saw the barrel and the shadow of the barrel move together. She saw Ferdinand take hold of the iron ring that had been under the barrel and heave. She saw the trap rise, and Bran's great head thrust forward. He whined frantically. And then she saw Jervis coming up out of the trap, and her heart stood still and her bones turned to water. A drowned man might look like that. He came up higher, and she saw Nan's face against his shoulder deathly white. Her eyes were closed, and her lips a little parted.

Jervis took a step forward and then stopped, and there was a sudden dead silence.

Then Nan opened her eyes. Her gaze passed Rosamund and rested on Ferdinand.

"Did you—find us?"

"Bran found you."

"Where's Leonard?" said Jervis harshly.

He and Ferdinand ran through the empty house, out into the raw, stormy dawn. They saw Leonard's car laboring toward the cliff road. They saw it lurch, swing across the road, the irresistible gale behind it.

A huge gust caught it like a chip. It dropped over the edge into the sea.

"Let's go back to Nan, F. F.," said Jervis.

(Copyright, 1931, Lippincott)

THE END.

JUNIOR MUSIC CLUB HELD SESSION THURSDAY.

The Kingston Junior Music Club held its meeting Thursday, October 13, with a goodly attendance of interested members.

The musical memory contest, which was in charge of the president, Shirley Snyder, proved a real stimulant to the pupils to recognize familiar pieces of true musical value.

Next meeting there will be a radio concert artists' contest, which will be in charge of Ruth Brimmer, who was one of the winners of the Community Concert Association contest.

The study course which will be continued through the year, belongs to the Junior and Juvenile Better Musicianship Leagues of the National Federation of Music Clubs.

The program of the meeting opened with a vocal solo, "The Cricket," by Joan Craig, accompanied by Phyllis Craft. This was followed by a piano solo, "Soldiers' March," which was admirably played by Eugene MacConnell. Dorothy Van Norstrand played two selections in a very musical manner. These were followed by a biographical sketch of the composer Schumann, given by Phyllis Craft, who also played one of the composer's pieces from "The Album for the Young." Anna Gilbert next played a Folk Tune. Shirley Snyder concluded the program.

The rehearsal of the Rhythm Band proved of much interest. The accompanists were Shirley Snyder and Ruth Brimmer.

The chorus which concluded the meeting consisted of English Folk Tunes and Rounds. Each section of the club centers around the piano.

The next meeting will be November 10.

Love Potions in Demand

"There are thousands of women in England today who still believe in love potions made from certain herbs," said Mrs. L. M. Phersey, a member of Bristol city council, at a museum conference in Birmingham, England. "Many women still have minds like untrained children, and the love of witchcraft is in every woman's heart."

STRANGE AS IT SEEMS—by John Hix



Golfer Warren's bet, at 1 to 10, that he could sink a hole-in-one at 135 yards—the second hole of the Brae Burn course in Houston—in an hour, was what most golfers would term the ultimate in confidence. Sinking a hole-in-one in six months is not to be bet on, but to bet on one in an hour is almost incredible.

Warren was allowed to hit as many balls as he wanted to, or could within the hour, and to use any club. As it turned out he drove exactly 160 balls and spent 53 minutes knocking ball after ball into a stiff cross wind before he sank a ball to win his bet. He used every club in his bag except the putter—and made the successful shot with a No. 2 iron.

* * *

Although aluminum is the most abundant metal in the earth's crust, not so many years ago it was rarer to man than gold. Early Romans were familiar with aluminum salts, but not until 1750 was aluminum recognized as a metal. The metal does not occur in nature in its metallic state, and efforts of early scientists to smelt its ores were unsuccessful. In the late nineteenth century alloys of aluminum were obtained, but not until 1907 was the pure metal refined.

The metal, then, because of its rarity, was very expensive. It was used to some extent in making jewelry. Since then less expensive methods of obtaining aluminum from its abundant ores have reduced the cost of the metal where it now rivals iron and steel in structural use, where weight is a consideration.

For further proof address the author, inclosing a stamped envelope for reply. JOHN HIX.

Tomorrow: The One-Man Standing Army.

POCAMA

Pocama, Oct. 17—Mrs. Susie Whittaker, Mrs. Susie Elliott, Mrs. Burton Dudley and baby, Marilyn, spent Friday with Mrs. Claude Frasier in Allaben.

Oscar Dudley was a caller in this place Friday.

There was a large attendance at church Sunday, in the Pocama schoolhouse. A very interesting sermon was preached by the Rev. Mr. Bonner of Allaben.

Mr. and Mrs. Harvey Giles and Mr. and Mrs. Harry Jones spent Sunday afternoon and evening with Mr. and Mrs. Gerthompson in Atwood.

Adjutant Wood and Mrs. Wood and family of Kingston were recently entertained at the home of Mr. and Mrs. Harold Elliott.

On Saturday morning, October 1, Mr. and Mrs. Harry Jones set forth on a well earned vacation. They followed Route 9 by way of Albany to a place called Upper Jay, about two miles out of Lake George, where they had dinner. They stayed for the week-end with friends, Mr. and Mrs. Kenneth Lawrence. On Sunday they took a trip to Lake Placid in the Adirondacks, then down through the Cascade Lakes, back home. Sunday afternoon they attended church at the Upper Jay schoolhouse. The services were conducted by Louis Houghtsteiner, who is well known in this section. The church was so crowded that extra seats had to be brought in to accommodate the people. Sunday evening Mr. and Mrs. Jones were entertained at the home of Mr. and Mrs. Houghtsteiner. Monday morning they started for home, motoring to Chestertown, then across country to Ticonderoga. Here they crossed between the two lakes, Lake George and Lake Champlain, and then on down to Whitehall. At this point they entered the state of Vermont and were within 50 miles of the birthplace of Calvin Coolidge. They stayed at night in Pawlet, Vermont. Tuesday morning they came over Prue Mountain into Brattleboro, Vt. From there they motored to Greenfield, Mass., then up over the famous Mohawk Trail to North Adams. The next stop was Springfield, Mass., and then Great Barrington, Mass. They were getting nearer home now, so they headed for Hudson, N. Y., where they crossed the ferry, and within a short time were once more at home in Pocama, tired but happy after the long trip.

Sioux "Mothers"

A little Sioux girl was brought to school by her mother. The next day she was accompanied by a different woman whom she claimed was also her mother. But with the advent of a third woman also called "mother" the teacher investigated the child's veracity only to learn that in the Sioux language the same term applies to the real mother and to each of the mother's sisters!

The Campaign Puzzle

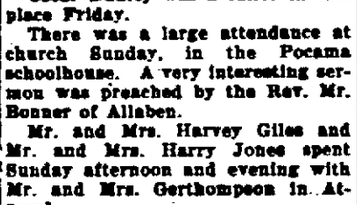
Study Past State-by-State Votes in Making Your Forecast

(EDITOR'S NOTE: This is the last of 16 articles showing how states voted in the 1928 presidential election and pointing out developments since.)

Wyoming's Vote for President in 1928:

Hoover	52,748
Smith	29,299

Wyoming's electoral votes were cast for William Jennings Bryan in his first campaign and for Woodrow Wilson in 1912 and 1916. In the seven other elections from 1892 to 1928 its record has caused the state to be regarded as normally Republican.



Wyoming gave its votes to Herbert Hoover in 1928 after a campaign in which the prohibition views of the opposing candidates and their programs for the safeguarding of agriculture had been issues of major importance.

In the same year in which it gave its vote for Hoover, Wyoming elected a Democrat, John B. Kendrick, to the United State senate by a vote of 43,632 to 37,676.

In the off-year elections of 1930, Wyoming chose a Republican for its second senator, giving Robert R. Carey 42,173 votes against 30,128 for his Democratic opponent.

In the same year Frank Emerson (R) was elected governor by a majority of less than 1,500 votes. Upon Emerson's death he was succeeded by A. M. Clark, secretary of state, also a Republican.

Wyoming's interest in the present election has centered primarily upon the programs of the two parties for the rehabilitation of the agricultural and stock raising industries.

Wyoming has three electoral votes.

Minnesota's vote for President in 1928:

Hoover	560,977
Smith	396,451

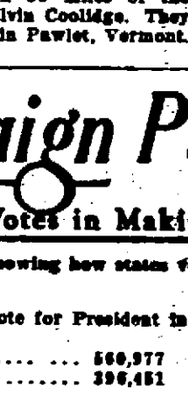
Minnesota has been regarded as one of the staunchest of Republican states on the basis of a record which shows but one break in 60 years. In 1912 Minnesota gave its votes to Theodore Roosevelt, progressive.

The rise of the farmer-labor party in recent years has injected a new element into the state political situation, and observers this year are attempting to weigh its influence in the national election.

Floyd B. Olson, farmer-laborite, was elected governor in 1930 with 473,154 votes against 289,528 for the Republican and 29,109 for the Democratic candidate. Olson's candidacy had the support of many Democrats.

In the same year Thomas D. Schall (R) was re-elected to the United States senate with 293,626 votes against 282,018 for Elmer Heidale (D).

The Farmer-labor party took no official part in the presidential election of 1928. Governor Olson this year has voiced a personal preference for Franklin D. Roosevelt.



Economy in government expenditures has been a dominant issue in the current campaign, with prohibition also winning much attention in popular discussion.

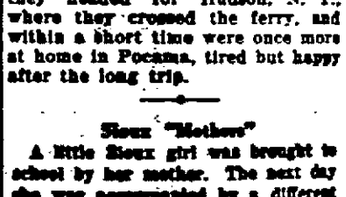
Minnesota's electoral vote is reduced by reapportionment this year from 13 to 11.

Colorado's vote for President in 1928:

Hoover	253,872
Smith	133,131

Colorado, which cast its vote three times for William Jennings Bryan and twice for Woodrow Wilson, has voted for Republican candidates in the last three presidential elections.

Alfred E. Smith's views on prohibition were a major topic of discussion in the campaign of 1928. Two



years earlier the voters of the state had defeated a proposal for repeal of the state enforcement act.

In the same year in which it gave Herbert Hoover a majority of 120,000 Colorado re-elected Gov. W. H. Adams (D) with an unprecedented majority.

In the state elections of 1930, Governor Adams was re-elected for a third term with a majority of 72,000 and E. P. Costigan (D) was elected to the United States senate with a majority of 42,000.

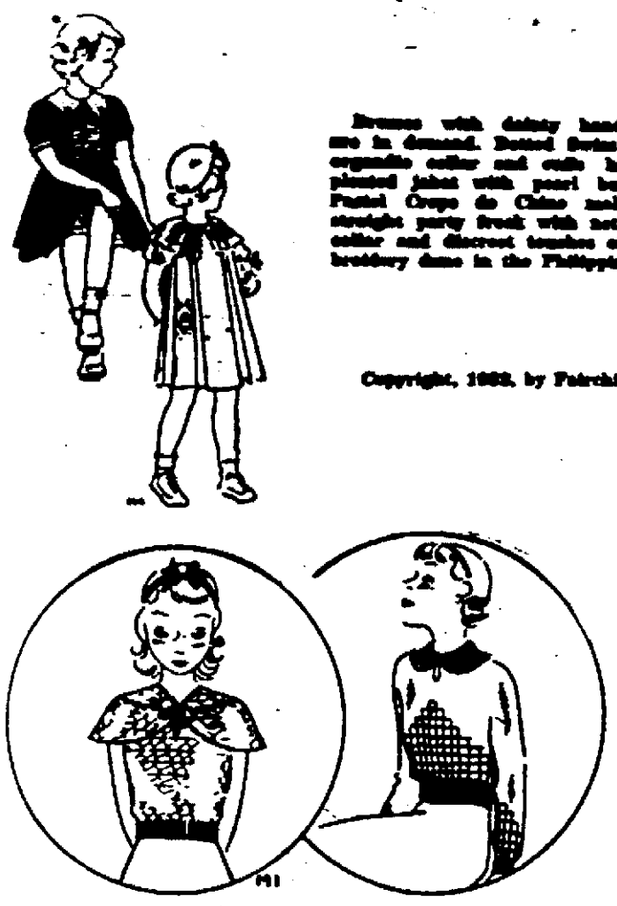
The primaries of last September brought three out of every four of the state's registered voters to the polls. In the Democratic primary 124,639 votes were cast and in the Republican 113,258.

Colorado's huge mining industry has caused voters to study with unusual interest all pronouncements in the current campaign having to do with silver. Proposals affecting the state's beet sugar industry also have received close attention.

Colorado has six electoral votes.

FASHIONS by ELEANOR GUNN

An Early Start in Style



Dresses with dainty handwork are in demand. Dotted Swiss with organdie collar and cuffs has a pleated jabot with pearl buttons. Pastel Crepe de Chine makes a straight party frock with net cape collar and discreet touches of embroidery done in the Philippines.

Copyright, 1932, by Fairchild.

Illustrated are types of hand-knitted pullovers. The crocheted pullover in lace technique with big collar. The companion hand-knitted pullover is in white with relief work in front, on the sleeves and the little collar.

DID YOU KNOW THAT—

The tuckin in formal blouses continues the favored expression of this type of blouse among costume houses, as second collections of suits show. Even with three-quarter length coats of this formal description, the tuckin rules, whether in metal tissue or satin.

Metal cloth in blouses has been seen once or twice in silver, rather than gold. There is one stunning blouse of silver, approaching steel, made on the extremely short-waisted overblouse lines of Schiaparelli's sweaters of last spring and summer.

Popular price blouses attest to the favor for short-sleeved blouses. The extremely short sleeve that is a variation of a cap sleeve is less seriously regarded than the "push-up" or circular cut, and of voluminous width. The idea goes over "big" with the young set.

Back to Big Sleeves and Buttons

New York—Do you remember when you would have thought big sleeves looked funny? They don't though, do they? Some may be extreme but some you must agree are graceful and quite flattering, particularly those with tight cuffs, elbow high and decorated.

It is for such decorative effects that sequins have been brought back into action, for cuffs and for some of the bodice decorations which are arranged to emphasize width across the shoulders. Silver, steel, copper and gold are all in use. Their popularity may be determined in the order given. Tiny star motifs are becoming important, and in jewelry too, by the way.

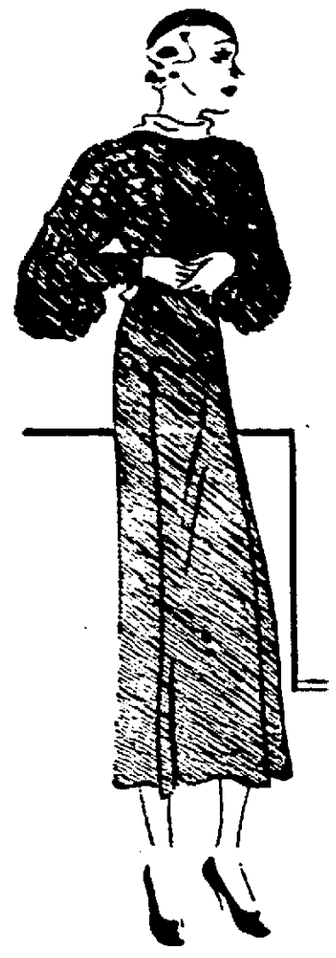
Even when vivid colors are chosen for a gown they are made more gay by the addition either of metal ornaments or of costume jewelry. Dressmakers seem determined to introduce a sparkle in costumes which might, because of the character of the fabrics used, be too dull.

Doting on the surprise as fashion does, it is not to be wondered at that she introduces two rows of buttons where one might expect one, or one where one might expect two. Taken on the whole there are many double-breasted models but these are usually to be found among the shorter waisted ones. The model sketched makes an interesting use of buttons, in a double row too although the term double breasted hardly applies.

Buttons are extremely important. They may be used more or less as one pleases, not necessarily in relation to the fastening. It becomes daily more impossible to even contemplate a frock slipping over one's head. It just must fasten somewhere for neck openings are far from adequate.

Rhinestones sound a good deal more garish than they really are. Rhinestone buttons, buckles, clips and other ornaments are aces high for evening. The costume jewelry sections in the shops also blaze with them, and in pieces for every purpose from a hat ornament to a shoe buckle.

A RASPBERRY CREPE FROCK



Copyright, 1932, by Fairchild.

The dress is in raspberry rough crepe, with crystal buttons as trimming. Contrast is reflected in the flesh color collar, this tone repeated in the facing of the sash that ties at the back.

Some Things to Know About Coats

Caracul is a fur which must be mentioned here as gaining favor. It is the finer flat qualities that are worn—the interest encouraged by their resemblance to real broadtail, which Paris courturiers used to trim some of the models which have proved most popular here. Lauvin's fur sleeved coat, Mainbocher's tunic coat, Paquin's fur band treatment, the draped shawl introduced by Martial et Armand are a few of the details which are now popularly interpreted in caracul. Gray, brown and black are all liked. The use of mole in gray and in logwood shades is also notable, the latter effective on gray with a beige coat.

Navy Blue Ensemble in Ribbed Woolen



(Copyright, 1932, by Fairchild)

Fabric used lengthwise and crosswise is the feature of this ensemble of navy blue novelty ribbed woolen. The dress has a white lingerie collar and blue buttons matching those of the coat. The latter is the very full swagger three-quarter coat. A small navy felt hat with the brim turned up all around and trimmed with grosgrain ribbon accompanies this ensemble. Model from Mainbocher.



The Daily Cross Word Puzzle

ACROSS

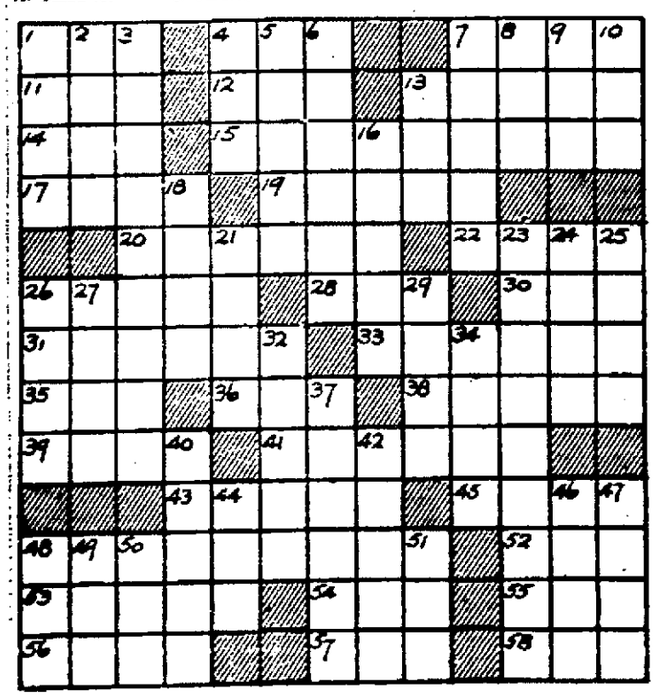
1. Salt
4. Playing card
7. Company of musicians
11. Babylonian god
12. Equality
13. Hindu queen
14. Nothing: slang
15. Fineness for cultivation
17. Sate
19. Apart
20. Refreshed by repose
22. Sketched
26. Raise
28. Complete collection
30. Rather than
31. Having wings
33. Salty
35. Japanese measure and weight
36. Strife
38. Covered the inside of
39. Insect
41. European blackbirds
43. The white poplar
45. Waves breaking on the shore
48. Stand for
52. River: Spanish
53. Similar
54. New: comb. form
55. Self
56. Broad shallow vessels
57. First even number
58. Woebegone

DOWN

1. Carolled
2. Bird of the cuckoo family
3. Device for catching
10. Dairymaids' Scotch
18. Free
16. Waits for
18. Trial
21. Meat dish
23. Protects against loss again
24. Sea eagle
25. Noxious growth
36. Damage
27. Medley
29. Of great stature
32. Matrons
34. Is situated
37. Soften in temper
40. Listens
42. Resume
44. Neighborly working gathering
46. Capital of Latvia
47. Ailment
48. Knock
49. Note of Guido's scale
50. Pasten
51. Also

Solution of Saturday's Puzzle

H	A	D	J		C	A	A	M	A		D	E	N	T	
A	L	O	E		H	I	V	E	S		E	R	I	A	
A	B	E	T		A	R	E	I	T	E		P	I	K	A
R	A	S	H	E	R				P	L	A	N	E	S	
			R	A	M	A		T	S	A	R				
C	H	O	O	S	E	S		S	I	T	T	I	N	G	
L	O	T		E	R	E		U	S	E		N	O	R	
A	S	H										E	V	A	
S	E	E		D	O	M		A	D	D		R	E	P	
P	A	R	V	E	N	U		B	R	I	S	T	L	E	
			I	L	E	X		B	U	M	P				
S	P	A	C	E	R					M	E	A	B	L	E
T	O	L	U		O	A	K	U	M		R	A	I	D	
A	M	E	N		U	T	I	L	E		E	R	N	E	
R	E	N	A		S	A	N	E	R		S	E	E	R	



OUR DAILY PATTERN



A Dainty Little Frock

7673. Plaits in panel effect on front and back are a feature of this model. The sleeve may be a long sleeve in bishop style, finished at the wrist with a band cuff or it may be the pretty puff pictured in the large view. A neat flat collar in scalloped outline trims the neck. One could have this little frock in gingham or percale. It is also suitable for crepe de chine or linen and nice in pongee, or batiste.

Designed in 5 sizes: 1, 2, 3, 4 and 5 years. Size 3 if made as in the large view will require 1⅝ yard of 35 inch material. If made with long sleeves as in the small view 1⅞ yard will be required. The collar and sleevebands of contrasting material will require ¼ yard of 29 inch material. The bow of ribbon requires ⅛ yard.

A pattern of this illustration mailed to any address on receipt of 12c in coin or stamps by the Pattern Department, The Freeman, Kingston, N. Y. Be sure to state the size wanted.

Book of Fashions, Fall 1932

Send 15c in silver or stamps for our FALL BOOK OF FASHIONS containing designs of Ladies', Misses' and Children's Patterns, also Hints to the Home Dressmaker.

Y. M. C. A. AUXILIARY HELD OCTOBER MEETING

At the October meeting of the Woman's Auxiliary of the Y. M. C. A., held on Friday afternoon, it was voted to pay $25 on their Y. M. C. A. pledge and to postpone their cafeteria supper until some time in November.

Help in dining room and kitchen was solicited for the Ulster County P.-T. A. luncheon to be served in connection with the Ulster County P.-T. A. Conference to be held on Wednesday, October 19. Assistance was also asked in serving the Hi-Y banquet on Wednesday, October 26. The devotions were in charge of Miss Frances Osterhoudt. The program consisted of three vocal solos, "My Message," by D'Arlitt; "Waters of Minnetonka," by Lawrence; and "The World is Waiting for the Sunrise," by Seitz, sung by Miss Ethel Jackson, accompanied by Miss Flicker. A rising vote of thanks was given the two young ladies.

A note of appreciation was read from the daughters of Mrs. Sarah Burhans for flowers sent upon the death of their mother.

Secretary Schoonmaker thanked all who helped with the program and refreshments at the Founder's Day celebration held on Monday, October 10.

Indian Origin

The word Idaho is from the Shoshone Indian tongue and means "Look, the sun is coming down the mountain."

ACCORD

Accord, Oct. 17—Lewis H. Miller, accompanied by his mother and sister, who have been visiting him and his family for the past two weeks, left on Saturday morning for Waltham, Mass., where he spent the week-end.

Miss Marian Anderson and Miss Gladys Schoonmaker of Cornell University, spent the week-end with their parents.

Mrs. E. M. Marshall of Ellenville spent a few days of last week with Mrs. H. L. Devoe.

Mrs. Walter W. Voight, who has been ill with grip for the past two weeks, is greatly improved.

Mrs. B. K. Devoe and daughter, Florence, of Albany visited relatives here on Saturday.

The annual chicken supper at the Rochester Reformed Church will be served on Wednesday, October 19, from 5:30 p. m. until all are served. The following menu has been prepared: Hot chicken, mashed potatoes and gravy, cabbage salad, cranberry sauce, pickles, hot rolls, apple pie and ice cream and coffee.

The Sunday school of the Rochester Reformed Church will give a Hallowe'en party in the church basement on Monday, October 31 at 7 p. m., when supper will be served. The masquerade and entertainment by the Stunt Committee will follow the supper.

Analyzing Old Violins

Two violin makers of Basle, in Switzerland, have been examining old violins to find the secret of their superior resonance. A powerful microscope showed the investigators that the wood was not only polished but that it was also impregnated with a metallic substance.

DAILY RADIO PROGRAMS

MONDAY, OCTOBER 17 (Central and Eastern Standard Time)

Note—All programs to key and basic chain or groups thereof unless specified; coast to coast or to all designation includes all available stations.

Programs subject to change. P. M.

(By The Associated Press)

NBC-WEAF NETWORK

BASIC — East: wtaf (key) wtic wfla wsai wsmb wfi wsb wbal wrc wmal wcsh wwj wsai; Midwest: wmaq wcfl had woc-wha woc wdaf

NORTHWEST & CANADIAN — wtmj wiba kstp webc wday kfyr chgy cfcf

SOUTH — wrva wptf wwnc wis wmaz wfla-wsun wiod wsm wmc wsb wapi wjdx wsmb kvoo wky wfaa wbap kpre woai ktbs ktnx

MOUNTAIN—koa kdyl kgir kgnl

COAST—kgo kfi kgw komo khq kpo koca kga kfsd ktar kgu

Cent.	East.	
4:30—	5:30—	H. Keene's Hill Billies
4:45—	5:45—	The Story Man—east only
4:30—	5:30—	The Hutchinson Family
4:45—	5:45—	To Be Announced
5:00—	6:00—	Dinner Orch.—also south
5:30—	6:30—	Two-Piano Recital
5:45—	6:45—	Donald Novis—also coast
6:00—	7:00—	Harriet Lee—also coast
6:15—	7:15—	Ray Knight's Sketch
6:30—	7:30—	Jones & Hare, Songs
6:45—	7:45—	The Goldbergs, Sketch
7:00—	8:00—	Historical Sketches—east
7:30—	8:30—	Revelers Quartet—c to c
8:00—	9:00—	Gypsies Concert Orches.
8:30—	9:30—	To Be Announced—to c
9:00—	10:00—	The Radio Forum—c to c
9:30—	10:30—	Alice Joy, Dream Girl
10:00—	11:00—	Wm. Scotti Orch.—east
10:15—	11:15—	Jones & Hare—c repeat
10:30—	11:30—	Chicago Dance Orchestra
11:00—	12:00—	R. Kirsey; Conroe Orch.
11:30—	12:30—	Philadelphia Dance Orch.

CBS-WABC NETWORK

BASIC—East: wabc (key) wfbl wade wcke wcao waab wnac wgr wkbw wkrc wbk chsk wdrc wcau wip-wfan wjas wcau wfbl wspd wmal; Midwest: wbbm wgn wfbm kmbc wcco kmox

EAST AND CANADIAN — wpg wpt wjbw wbac wiba wfea wsyr wfbl chac

DIXIE — wgst wfaa wbrc wbt wded kwox kwk wrec wdod wtoc krla wrr kirh klra waco kfjf wacm wdno wmaz wbig wkan wtar wdbj wdod wsmb

MIDWEST — wbem wabi wcah wmbd wtaq wkbh kfab wisn kscj wibw kth wmt wnax wkbn

MOUNTAIN—kvor klz kob kml

PACIFIC COAST — khj knx koin kgb kfrc kot kfpy kvi kova kmj kfbk kwg

Cent.	East.	
4:00—	5:00—	The Rangers—east only; Midland Broadcasters—w.; Horsemen—midwest
4:15—	5:15—	Westphal Orches.—c out
4:30—	5:30—	Skippy — east only; Between the Bookends—west only
4:45—	5:45—	Lone Wolf—east basic
5:00—	6:00—	Irene Beasley—also mt.
5:15—	6:15—	Rein and Dunn—coast out
5:30—	6:30—	Vaughn de Leath, Songs —east; Skippy — midwest repeat; The Songsmiths—west
5:45—	6:45—	Just Plain Bill — wabc only; Funnybones — basic; The Lone Wolf—midwest repeat

Cent.	East.	
6:00—	7:00—	Myrt and Marge — basic Madman String Ensemble—midw
6:15—	7:15—	Sid Cary, Songs—c out
6:30—	7:30—	Three X Sisters — east; Ishaw Jones Orch.—basic; Gaylord's Orch.—west
6:45—	7:45—	Tito Guizar—also coast
7:00—	8:00—	Edwin C. Hill—east only; The Rangers—coast repeat
7:15—	8:15—	Singin' Sam—basic; Arabesque—basic; Arnheim Or.—west
7:30—	8:30—	Kate Smith — basic; The Four Clubmen—New England
7:45—	8:45—	Dr. Fu Manchu — basic; Kansas City Orchestra—west, Madcap String Ensemble—midwest
8:15—	9:15—	Mills Bros. — basic, Ambassadors — Dixie, Russell's Or.—midwest; Smith's Orch.—west
8:30—	9:30—	Mysteries in Paris
8:45—	10:00—	Boswell Sisters—c to c
9:15—	10:15—	Easy Aces, Sketch—also coast, Madison Singers—Dixie
9:30—	10:30—	Charles Carlile — east & south, Unsung Heroes—midwest
9:45—	10:45—	Colonel and Buzz — east; Myrt and Marge—west repeat
10:00—	11:00—	Barlow Symphony — east & Dixie; Edwin C. Hill—coast rpt.
10:30—	11:30—	Lombardo Orches.—c out
11:00—	12:00—	Don Redman Orch.—c out
11:30—	12:30—	Eddie Duchin Or.—c out
12:00—	1:00—	Dance Hour—wabc only

NBC-WJZ NETWORK

BASIC CHAIN—East: wjz (key) wbz-wbza wmal wham kdka wgar wjr wlw; Midwest: wcky kyw kfkz wenr wls kwk kmox koil wren wmaq

NORTHWEST & CANADIAN — wtmj wiba kstp webc wday kfyr ckgw cfcf

SOUTH — wrva wptf wwnc wis wmaz wfla-wsun wiod wsm wmc wsb wapi wjdx wsmb kvoo wky wfaa wbap kpre woai ktbs ktnx

MOUNTAIN—koa kdyl kgir kgnl

PACIFIC COAST — kgo kfi kgw komo khq kpo koca kga kfsd ktar

Cent.	East.	
3:15—	4:15—	Radio Guild Play—c to c
3:15—	4:15—	Desert Romance—also c
3:30—	4:30—	The Singing Lady—east
3:45—	4:45—	Orphan Annie—east only
4:00—	5:00—	Contract Bridge—also c
4:15—	5:15—	De Forest Orches.—also c
4:30—	5:30—	Singing Lady—midw rpt.
4:45—	5:45—	Lowell Thomas — east; Orphan Annie—midwest repeat
6:00—	7:00—	Amos 'n' Andy—east only
6:15—	7:15—	The Jesters, Vocal Trio
6:30—	7:30—	The Stebbins Boys—c to c
6:45—	7:45—	Johnny Hart, Hollywood
7:00—	8:00—	Orchestra and Quartet
7:30—	8:30—	Red & Ramona, Songs
7:45—	8:45—	Pat Barnes in Person
8:00—	9:00—	Minstrels—also south
8:30—	9:30—	Jack Benny—also Can.
9:00—	10:00—	Country Doctor, Sketch
9:15—	10:15—	Wyred Glenn, Basso
9:30—	10:30—	"Better Life," Dramatic
9:45—	10:45—	Mildred Bailey, Songs
10:00—	11:00—	Pickens Sisters — east; Amos 'n' Andy—repeat for west
10:15—	11:15—	Rochester Symphony Or.
11:00—	12:00—	Clyde McCoy's Orchestra
11:30—	12:30—	Lew Diamond's Orchestra

Abducted Man And Captors Are Found

Hull, Mass., Oct. 17 (AP).—A quietly conducted police investigation into the disappearance of Herman F. Rutstein, Boston theatrical supply dealer, had resulted today in Rutstein's rescue, the arrest of three men and a search for five others believed members of a professional kidnaping ring.

Rutstein, who was abducted from his home in the Dorchester section of Boston last Tuesday, was rescued yesterday during a police raid on a small beach cottage in the now deserted summer section of Hull. He had been held a prisoner there since his abduction and was bound and blindfolded almost continuously.

The three arrested men, taken from the cottage in which Rutstein was found, were charged with kidnaping. They gave their names and addresses as Joseph Gould, 34, and Walter M. Addison, 28, both of Boston, and William Harmon, 29, of Brooklyn, N. Y. Police said, however, that Gould's fingerprints identified him as Max Schecter of New York city.

A raiding force of 15 policemen found Rutstein, who is 32 years old, blindfolded and bound to an iron bed. The three men were turned over to Boston police.



LIKE MAGIC

Treadeasy

Combines Beauty with Comfort



Only the magic of Treadeasy craftsmanship could have created a shoe so lovely and at the same time so supremely comfortable. A delight to the eye—a blessing to the feet: Have YOU selected YOUR new Treadeasys?

Treadeasy SHOES

E. T. Stelle & Son

84 John St., Kingston, N.Y.

Bronchial Troubles Need Creomulsion

Bronchial troubles may lead to something serious. You can stop them now with Creomulsion, an emulsified creosote that is pleasant to take. Creomulsion is a new medical discovery with two-fold action; it soothes and heals the inflamed membranes and inhibits germ growth.

Of all known drugs, creosote is recognized by high medical authorities as one of the greatest healing agencies for persistent coughs and colds and other forms of throat troubles. Creomulsion contains, in addition to creosote, other healing elements which soothe and heal the infected membranes and stop the irritation and inflammation, while the creosote goes on to the stomach, is absorbed into the blood, attacks the seat of the trouble and checks the growth of the germs.

Creomulsion is guaranteed satisfactory in the treatment of persistent coughs and colds, bronchial asthma, bronchitis and other forms of respiratory diseases, and is excellent for building up the system after colds or flu. Money refunded if any cough or cold, no matter of how long standing, is not relieved after taking according to directions. Ask your druggist. (Adv.)

Named From Pioneer

Brattleboro, Vt., was named after William Brattle (1702-1776), a Massachusetts loyalist, one of the original patentees.



RUN NO RISKS WHEN YOU BUY COAL

be sure to ask for

'blue coal'

...its blue color distinguishes it from all other fuels on the market...



DON'T spend your hard earned money on any fuel you happen to hear about. Play safe. Buy a fuel that's trademarked, then you won't have to take a chance. Order 'blue coal'. Look for the blue color. Then start to enjoy *real* heat.

Get the 'blue coal' habit. It will save you work and money. Order a few tons of America's finest anthracite today.

Hear *The Shadow* N. B. C. Red Network every WED., 8:00 p. m. and the "blue coal" Radio Revue Columbia Network Every SUN., 5:30 p. m.

'blue coal'

Better heat for less money

Kingston: Phelan & Cahill Phone 2225

Rosendale: Edward H. Demarest Phone 8

OFFICE CAT

By Jansing

Hang Up Your Stocking

You will recall that when you were a youngster you never went to bed on Christmas Eve without hanging up your stocking. You will also remember that there was never any question in your mind that you would find it the following morning well filled with all of the things you had expressed a wish for.

Father and mother attended to the "filling" in those days, but in these days, you, Mr. Man, are obliged to fill your own business stocking or it will go empty and aye "there's the rub." Right here you expect us to hand you out a lot of bromide advice as to how you should go about filling your business stocking, but we are not going to do anything of the kind. May we say this, however, we know quite a few business men who are so down in the mouth that they very foolishly are not even hanging up their stockings, let alone working hard to fill them.

Wife (disguising her voice)—Guess who this is?

Her Husband—It's—um—Edna?

Wife (furiously)—Edna!!!

Husband (disguising voice)—Guess who this is?

Possibly the very best way to prevent war would be to inform Europe that America has quit loaning money.

A minister was horrified one Sunday to see a boy in the gallery of the church pelting his hearers in the pews below with horse chestnuts. As the good man looked up, the boy cried out:

Boy—You tend to your preaching, mister; I'll keep them awake.

Mrs. Poe—What hotel did you stay at in New York?

Mrs. Kem—I forgot, but wait a minute until I look through my towels.

The reason America doesn't belong to the Indians is because pioneers didn't sit and howl for congress to do something for them.

Teacher—Willie, what is an embassy?

Willie—A place where transatlantic fliers change their clothes.

Red pepper sauce... The opportunity of a lifetime seldom comes heralded by a jazz band!... The path of glory leads but to the grave—which is exactly where all other paths lead too... An acre of performance is worth a whole world of promise... Alienated affections are of the poorest quality and yet they bring the highest price... We know a girl who thinks a thimble is one of those things that goes on the top of a hip flask... When a girl sets out to hunt herself a husband, she isn't always particular whose husband she gets... In the good old days a wedding ring on a girl's finger meant that she was out of circulation for good... Today farmers can sell two dozen eggs and with the money buy a bushel of wheat for feed/... It used to be that half the world didn't know how the other half lived. Now it's not so sure how it gets along itself... The struggle for existence is the most interesting part of existing... With too many people charity is more of a fad than a virtue... The world is for the man who is able to put more butter on its bread.

Joe—I've changed my mind.

Josephine—Well, does it work any better?

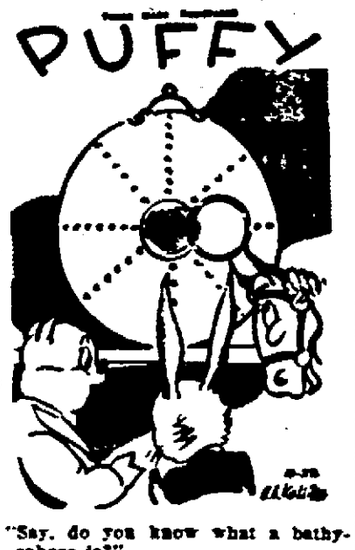
Miss Gadsby—So you have been engaged for five years? Hasn't it been rather boring?

Miss Fickleshy—No, it has not always been to the same man.

How Is It By You, Neighbor?

Heboiltasandwichandsomebeans
Apieceortwoofpie
Andgulpsacupofcoffeedown
Whileyoucanbatyoureye.
Then later on, there comes to him
A very common question:
He wonders how it was that he
Contracted indigestion.

(The Moss Feature Syndicate, 808 Summit Ave., Greensboro, N. C.)



"Say, do you know what a bathysphere is?"

Asks Puffy of Bunny and faithful old Whit.

"The answer is no—I can tell by your faces.

Well, it's for exploring the great ocean spaces."

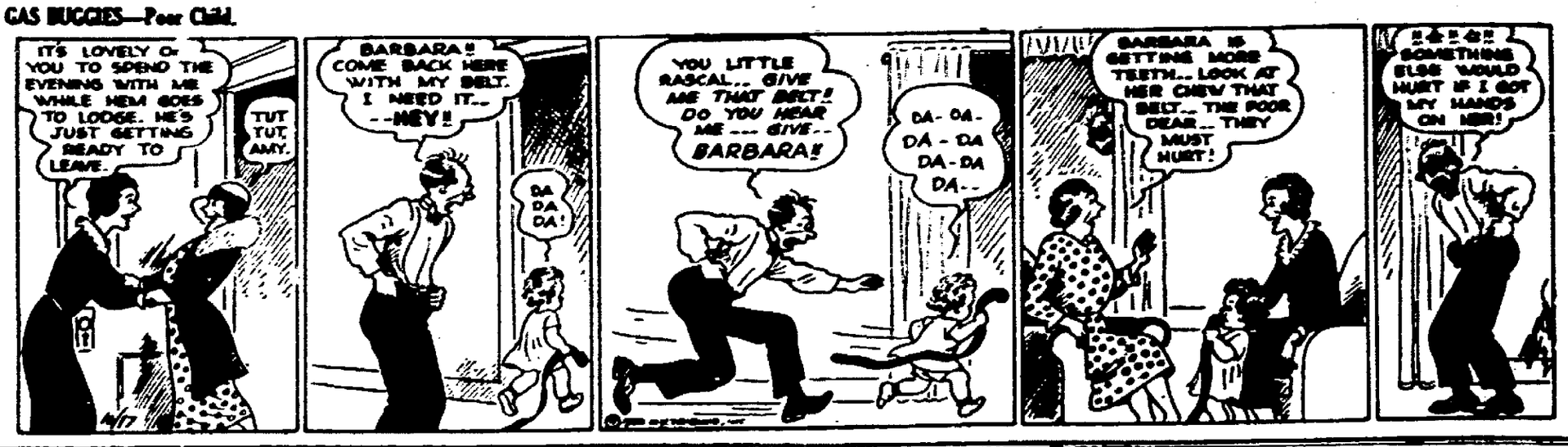
NOTICE TO CREDITORS.—In pursuance of an order of Hon. GEORGE F. KAUFMAN, Surrogate of Ulster County, notice is hereby given, according to law, to all persons having claims against Charles Bauje, late of the Town of Hooper, County of Ulster, deceased, insolate, to present the same with the vouchers in support thereof, to the undersigned Executrix of the estate of said deceased, at the office of Henry R. McKenzie in the Village of Port Ewen, in the said Town of Hooper, on or before the 20th day of October, 1932.

Dated, April 18th, 1932.

BERTHA BUNJE, Executrix.

HENRY R. McKENZIE, Attorney, Port Ewen, N. Y.

GAS BUGGIES—Poor Child.



A PATH TO PARADISE

by Coningsby DAWSON

Chapter 1

THE DON'T CARE GIRL



LIVE had made closely what he was going to tell her depended on his reception. If she drove him to extremities, he would propose. But to become engaged before his prospects were brighter didn't strike him as honest. That she was rich was his misfortune. Besides, she was so young; he himself was only four years her senior.

Some of this he had tried to write, but had torn up the letters. Letters said too much. Practically what his had said was, "I adore you and don't approve of you." Not to approve of anyone implied distrust. All of this would be changed when he was certain she belonged to him.

That afternoon he had taken the first step by phoning her.

"That you, Santa? Are you free this evening?"

"Sorry. I wish you'd called sooner."

men in an automobile had called for her. Mr. and Mrs. Dawn were at the theater. The information implied, "On your way, little one. There's nothing to detain you."

"That's all right, Goff," Clive insisted on entering. "Miss Santa's expecting me. She'll be back directly."

Goff ushered him into the library and placed cigarettes at his elbow.

Clive's feeling that he was an intruder grew. The well-bred silence of the house rebuked him. Why had the entire family gone out? Was it to break the news that he wasn't welcome?

Dusk faded. Goff returned to switch on the lights and draw the blinds.

"I'm afraid Miss Santa may be late, sir. You know what she is, if I may say so, when she gets going. After nine I'm off duty. Is there anything I can do for you?"

"A broad hint," Clive surmised. "He wants to be rid of me."

As minutes ticked by he wondered how many suitors' humiliation this room had witnessed. Probably absence was her method of refusing.

His indignation mounted. She'd played him fast and loose. Rising, he was halted by an array of silver-framed photographs. There she was, the focus of his universe, gentle, remote, alluring—as a baby, schoolgirl, debutante. Strange how she never lost that angelic look. She seemed to appeal to him to believe in her.

At half-past eleven, when he had lost count of time, a key turning in the latch raised his hopes. Voices. He recognized her mother's.

"If she was in first, she was to scribble a note. Must be in the library; it's lit up like a lantern." A golden-headed woman, finely featured and Europeanized, parted the curtains. "O, it's you!"

"Santa asked me to wait," Clive excused his presence.

"How long have you been waiting?"

Clive grinned.

"Not more than three hours."

"Three hours did you say?" Mr. Dawn, athletic and fortyish, appeared behind his wife. "That's mighty mean of her. When did you make the appointment?"

"She's so young." Mrs. Dawn spoke conciliatingly.

"But to drag Clive from New York for nothing!"

"We'll tell her you were here." Her mother stifled a yawn.

"Offer him a bed, Judy," Mr. Dawn suggested.

The situation called for action. Clive was being given the chance of leaving or being smuggled into a bedroom. In either event he would miss his interview with Santa.

"Don't *worry* about me," he affected cheerfulness. "I only want a word with her. Won't take a minute. I'm accustomed to late hours."

Mr. Dawn turned away.

"Don't know how you night-hawks stand it."

Mrs. Dawn remained rooted.

"I would rather you left, Clive. Santa needs rest."

"I won't tire her," he promised.

"But how about yourself? You won't be fit for anything in the morning."

"I feel fresh as paint."

"A good deal fresher," Mrs. Dawn told her husband as she undressed.

"I don't blame the boy." Dawn stuck to his subject. "Santa treats all her beaux abominably and you encourage her."

In the library Clive's long visit had become a vigil. It was past one when an automobile halted against the pavement. He raised a corner of the blind. The youngster at the wheel was calling, "So long, baby."

The second rival was escorting her up the pathway. When the door had opened, there was a whispered conference, which ended in a scuffle and Santa proclaiming, "This isn't bargain day." The door closed.

Her back toward him, she was slipping the chain into place when he stepped into the hall. Hearing a footfall, she glanced timidly across her shoulder.

"How you scared me! Thought you were a burglar."

"Sorry," he apologized. "I've obeyed your instructions."

She continued to fumble with the chain.

"Let me do that—"

She tripped into the library.

Without giving him a chance, she started to accuse herself.

"I'm not going to be. It was rotten of me. I forgot all about you. What's the matter with me, Clive? What makes me so cruel?"

"Let's find out together."

Urging her to the couch, he seated himself beside her.

"You had something to tell me," she prompted.

"Yes. But it's late."

"I'll stay up with you if it takes till morning," she coaxed him.



"But see here—this is something that can't wait."

A gay laugh.

"'Fraid 't'll have to."

"But see here," his tone had ceased to be casual. "If I don't say it now, I may never."

"Then say it."

"Can't across the wire."

A pause.

"You were with me till midnight. Why didn't you say it then?"

"I know. But I've been thinking. I've reached a sort of crisis. Don't hang up. This date you've made—can't you shelve it?"

A longer pause.

"I might. Tell you what—be at my house by eight-thirty. If I'm not at home, wait for me."

"But you will be?"

"Listen." Her voice had unnerved him. "That's a kiss. It's for you."

Had any other girl done that it would have meant a lot. When Santa did it, it only meant that she was amiable.

Her name was all wrong. That was where the mischief had started. Whoever heard of christening a she-American baby Santa? A Spanish nurse had been responsible. Strangely misjudging the latent propensities of her charge, she had addressed her as "My Saint."

The endearment had been made permanent by baptism. The family name of Dawn had been sufficiently fantastic. When Santa was added, a flavor of quite unnecessary romance and hoax imported.

In a worried mood Clive set out to keep the appointment. It was an April evening—blue sky, white banks of clouds. He travelled by the Hudson Tube to Park Place, Newark, and from there hired a taxi. After the pavements of New York, flowering shrubs on green lawns impressed him as rural.

Tense with emotion, he struck the iron-bordered avenue in which the Dawns' town-house stood. Glancing at the windows he kept out. A curtain moved. He was certain she was behind it. He made a wager with himself as he paid the taxi—"If she's postponed the other fellow, I'll propose to her."

The butler opened the door. Miss Santa was away. Two young gentlemen had called for her. Mr. and Mrs. Dawn were at the theater. The information implied, "On your way, little one. There's nothing to detain you."

"That's all right, Goff," Clive insisted on entering. "Miss Santa's expecting me. She'll be back directly."

Goff ushered him into the library and placed cigarettes at his elbow.

Clive's feeling that he was an intruder grew. The well-bred silence of the house rebuked him. Why had the entire family gone out? Was it to break the news that he wasn't welcome?

Dusk faded. Goff returned to switch on the lights and draw the blinds.

"I'm afraid Miss Santa may be late, sir. You know what she is, if I may say so, when she gets going. After nine I'm off duty. Is there anything I can do for you?"

"A broad hint," Clive surmised. "He wants to be rid of me."

As minutes ticked by he wondered how many suitors' humiliation this room had witnessed. Probably absence was her method of refusing.

His indignation mounted. She'd played him fast and loose. Rising, he was halted by an array of silver-framed photographs. There she was, the focus of his universe, gentle, remote, alluring—as a baby, schoolgirl, debutante. Strange how she never lost that angelic look. She seemed to appeal to him to believe in her.

At half-past eleven, when he had lost count of time, a key turning in the latch raised his hopes. Voices. He recognized her mother's.

"If she was in first, she was to scribble a note. Must be in the library; it's lit up like a lantern." A golden-headed woman, finely featured and Europeanized, parted the curtains. "O, it's you!"

"Santa asked me to wait," Clive excused his presence.

"How long have you been waiting?"

Clive grinned.

"Not more than three hours."

"Three hours did you say?" Mr. Dawn, athletic and fortyish, appeared behind his wife. "That's mighty mean of her. When did you make the appointment?"

"She's so young." Mrs. Dawn spoke conciliatingly.

"But to drag Clive from New York for nothing!"

"We'll tell her you were here." Her mother stifled a yawn.

"Offer him a bed, Judy," Mr. Dawn suggested.

The situation called for action. Clive was being given the chance of leaving or being smuggled into a bedroom. In either event he would miss his interview with Santa.

"Don't *worry* about me," he affected cheerfulness. "I only want a word with her. Won't take a minute. I'm accustomed to late hours."

Mr. Dawn turned away.

"Don't know how you night-hawks stand it."

Mrs. Dawn remained rooted.

"I would rather you left, Clive. Santa needs rest."

"I won't tire her," he promised.

"But how about yourself? You won't be fit for anything in the morning."

"I feel fresh as paint."

"A good deal fresher," Mrs. Dawn told her husband as she undressed.

"I don't blame the boy." Dawn stuck to his subject. "Santa treats all her beaux abominably and you encourage her."

In the library Clive's long visit had become a vigil. It was past one when an automobile halted against the pavement. He raised a corner of the blind. The youngster at the wheel was calling, "So long, baby."

The second rival was escorting her up the pathway. When the door had opened, there was a whispered conference, which ended in a scuffle and Santa proclaiming, "This isn't bargain day." The door closed.

Her back toward him, she was slipping the chain into place when he stepped into the hall. Hearing a footfall, she glanced timidly across her shoulder.

"How you scared me! Thought you were a burglar."

"Sorry," he apologized. "I've obeyed your instructions."

She continued to fumble with the chain.

"Let me do that—"

She tripped into the library.

Without giving him a chance, she started to accuse herself.

"I'm not going to be. It was rotten of me. I forgot all about you. What's the matter with me, Clive? What makes me so cruel?"

"Let's find out together."

Urging her to the couch, he seated himself beside her.

"You had something to tell me," she prompted.

"Yes. But it's late."

"I'll stay up with you if it takes till morning," she coaxed him.

"Well, it's this. Do you like me?"

"Don't be foolish."

"In love with me?"

She wriggled as though he'd knocked her funny-bone.

"It's so difficult to be certain."

"Then you can't be. No woman can be in love with more than one man at the same time."

"You've never been a woman."

"Well, here's what I mean. No woman has a right to be in love with more than one man at the same time."

"Who's to 'orbid her?"

Clive leaned forward.

"The man who worships her. Supposing I did to you what you've done to me this evening?"

"I'd be furious."

"Then why should you be privileged to do it to me?"

She flushed up her face, thrusting her lips closer.

"Because I'm a girl!"

He didn't soft-pedal. He told her that she was a flirt one minute, an arrested angel the next. That she was being misled when she attributed to every admirer her own inconstancy. Her mission was to be moved. His mission was to be inspired. Their joint mission was to draw the blinds and concentrate.

"But old sober-sides," she protested, "be sensible. How can I tell whether I prefer you till I've sampled?"

That was the last straw. As though the devil were behind him, he rushed into the hall and seized his hat.

"Till you've finished sampling, count me out," he pronounced his verdict.

Next morning Mrs. Dawn tackled her daughter.

"What's happened between you and Clive?"

"I'm not sure, Mummy. I think he tried to propose."

"Did you say yes?"

"I'm not sure, Mummy."

"In that case you will. There's no time to be lost. We'll mail for Europe. Not a word to your father of the reason."

(Copyright 1931-1932, Coningsby Dawson)

Clive gets a telegram, tomorrow, that sends his heart into his throat.

NEW PALTZ

New Paltz, Oct. 17.—William Fellows of Marbrook, a former employe on the old New Paltz and Highland trolley line, called on friends recently in this vicinity.

Mr. and Mrs. J. E. Vanderlyn have been entertaining guests from Lackawack.

Mr. and Mrs. Robert Palmer attended the Danbury Fair one day last week. Mr. and Mrs. John La Falce of Highland accompanied them.

Mildred B. Ram of Washingtonville, a senior at the Normal, is taking the junior high school course. She is a member of the Outing Club, the band and is active in tennis and archery.

Mr. and Mrs. Herbert Van Siclen were Saturday evening guests of Mr. and Mrs. R. Van Siclen in Clintondale.

Mrs. Irving Avery of Newburgh spent a few days the past week with her parents, Mr. and Mrs. Jacob Clearwater.

Mr. and Mrs. David H. Van Wagonen are the parents of a son, born in Vassar Hospital, Poughkeepsie, Thursday night, October 13.

Miss Rosalie Conrad spent the week-end at her home in Staten Island.

Mrs. Ira Steen will entertain the Saturday Afternoon Bridge Club on October 22, at 2:30.

On Thursday Miss Kennedy left for Chicago, after spending some time in town.

On Friday, October 21, the Ladies' Aid Society of the Reformed Church will meet with Mrs. Andries LeLevre.

On Wednesday, October 19, the Women's Christian Temperance Union will meet at the home of Mrs. Hiram Relyea on Church street. The Prayer Circle will meet at 2:15.

Bruyn Hasbrouck was in Clintondale several days last week on business.

The annual Harvest Home Festival was well patronized. About 275 people enjoyed the chicken supper served by the Ladies' Aid of the Reformed Church. Mrs. Thompson and Mrs. Richards had charge of the fruit and vegetable booth.

On Saturday, October 8, Mr. and Mrs. Eugene Relyea spent the afternoon with Mrs. Henrietta DuBois and Miss Deborah Relyea in Bullville.

The following pictures will be shown this week at Colonial Hall: Tuesday and Wednesday, October 18 and 19, Maurice Chevalier and Jeanette MacDonald in "Love Me Tonight"; Thursday and Friday, Phillips Holmes, Dorothy Jordan and Johnny Mack Brown in "70,000 Witnesses." Matinee Tuesday and Thursday.

On Tuesday Mrs. Irving D. Sutton was hostess at the bridge club.

Miss Elizabeth Hasbrouck called on the Misses Hilda and Freda Dolson in Gardiner on Saturday.

On Thursday evening George Millham, DePuy Anderson and Albert H. Schoonmaker attended the Kingston Shriners' Association dinner at the Stuyvesant Hotel.

Mrs. Charles Schillinger of Hasbrouck and Eltinge avenues is the guest of Mrs. Elton LeFevre and family. Mrs. Schillinger left the Kingston Benedictine Hospital on Thursday where she was confined for two months. After spending a few days with the LeFevres she will return home.

Tired..Nervous Wife Wins Back Pep!



HER raw nerves were soothed. She banished that "dead tired" feeling. Was now youthful color—youthful vigor, active days—all because she rid her system of bowel-clogging poisons that were sapping her vitality. Bill Tablets (Nature's Remedy)—the mild, safe, all-vegetable laxative—worked the wonder here. Try it for constipation, biliousness, headaches, sleepy spells, colds. See how refreshed you feel. At all druggists—25 cents.

NR TONIC

"TUMS" Quick relief for acid indigestion, heartburn. Only 10c.

ITCHING RASH COVERED LEGS

"For three months I have had an itching rash on my legs from my knees to my hips and it bothered me so bad that I was not able to sleep and could hardly stand anything to touch the irritated skin. I tried various prescriptions and other treatments but could get no relief and was about to give up hope when I tried Resinol Ointment. After three applications the improvement was very great and now the rash is completely healed." (Signed)—Frank Duffy, 2227 Jackson St., Philadelphia, Pa.

Ask your druggist for Resinol

FOR FREE TRIAL the guinea of Ointment and Soap with booklet "Skin Treatment for Health and Beauty" write Resinol, Department 20, Baltimore, Md.

LOCAL BUS BULLETIN

Kingston bus terminals located as follows:

Uptown Bus Terminal, Van Ness Hotel, Crown street; Central Bus Terminal, opposite West Shore Railroad Station; Downtown Bus Terminal at Johnston's Drug Store, 34 East Strand.

Shawangunk View Coach Lines

Operating between Kingston and Albany through Saugerties, Catskill, Athens, Coxsackie, New Baltimore and Coeymans by Coxsackie and Albany Auto Bus, Inc.

Leaves Kingston, Uptown Terminal, Kingston Hotel, Crown street, for Albany daily except Sunday and Holidays: 7:55, 9:55, 10:55 a. m.; 12:05, 1:55, 3:55 p. m. Sundays and Holidays: 7:55, 9:55 a. m.; 12:05, 3:55, 5:55 p. m.

From Kingston to Saugerties Service Uptown Terminal daily except Sundays and Holidays: 7:55, 8:55, 9:55, 10:55 a. m.; 12:05, 1:55, 2:55, 5:05, 5:55, 7:55 p. m. Sundays and Holidays: 7:55, 9:55 a. m.; 12:05, 1:55, 3:55, 9:55 p. m.

Leaves Kingston, Central Terminal, five minutes later. Leaves Albany for Kingston daily except Sundays and Holidays: 9, 11 a. m.; 1, 3, 5:10 p. m. Sundays and Holidays: 9, 11 a. m.; 1, 3, 7 p. m.

Leaves Saugerties for Kingston daily except Sundays and Holidays: 6:50, 8, 9, 10 a. m.; 1, 3, 4, 5, 7:10 p. m. Sundays and Holidays: 6:50, 8, 11 a. m.; 1, 3, 5, 8 p. m.

Connections at Catskill for Stamford, Windham, Tannersville, Hunter, Cairo, Purling.

Saugerties-Kingston (Via Mount Marion)

Leaves Saugerties southbound for Kingston: 7:35 a. m.; 1:20 p. m. Leaves Mt. Marion: 7:50 a. m.; 1:45 p. m.

Leaves Kingston, Uptown Terminal, Crown street, northbound for Saugerties: 11:00 a. m.; 4:30 p. m. Leaves Mt. Marion: 11 noon; 5 p. m.

Kingston to Rosendale

White Star Bus Line

Leaves Kingston, Uptown Terminal daily except Sunday: 7:20, 9:15, 11:35 a. m.; 4:05 p. m. Daily 12:00, *3:00, *5:30 p. m. Sunday only leaving Central Bus terminal only, *9:15, *11:10 a. m.

*Buses do not leave Van Ness Hotel on Sunday.

†Daily from July 1 until September 5, thereafter week-days only.

Leave Tillson daily except Sunday: 6:30, 7:30, 10:30 a. m.; 3:15 p. m. Daily †11:30 a. m.; *1, *6:30 p. m. Sunday only: *9, *10 a. m.

Leaves Rosendale daily except Sunday: 6:30, 7:30, 10:45 a. m.; 3:25 p. m. Daily: 11:30 a. m., 1:10, 4:45 p. m. Sunday only: 8:10, 10:10 a. m.

*Does not go to Van Ness Hotel on Sunday.

†Boat trip. This trip runs direct to Day Line boat from July 1 to September 5.

Busses also meet Day Line boats for incoming passengers.

*Meets Hudson River Day Line boat.

Arrow Bus Line

Kingston-New Paltz

Leaves Kingston	*New Paltz, Sun. only	†Furnace Bridge Daily	Sat.	School Days
*A. M.	P. M.	A. M.	P. M.	‡P. M.
7:20	8:06	11:00	1:06	3:06
8:50				
P. M.				
4:05				
†A. M.	A. M.	A. M.	P. M.	P. M.
6:30	8:15	11:15	1:30	‡3:30
7:25				
9:06				
P. M.	P. M.			
4:30	5:30			

‡Saturdays and School Holidays.

Leaves Kingston

*Van Ness Hotel. †Central Terminal. ‡Downtown Terminal.

*Ex. Sun.	Daily	†Ex. Sun.	Daily	‡Ex. Sun.	Daily
P. M.	A. M.	A. M.	A. M.	A. M.	A. M.
12:05	9:50	7:30	10:00		10:10
4:50	P. M.	P. M.	P. M.	P. M.	P. M.
	3:50	12:10	3:00	12:30	3:10
		5:00	6:00	5:10	6:10

Busses do not leave Van Ness Hotel on Sunday.

Special trips Saturday nights.

Ellenville-Kingston Bus (Eagle Bus Lines, Inc.)

Leaves Ellenville week days *7:05, 10:05 a. m., 2:05 p. m.; Sundays, 9:05 a. m.

*Leaves 8 a. m. on Saturdays only.

10:05 a. m. trip connects with trains and busses for New York and Poughkeepsie and Albany.

2:05 p. m. trip connects with both north and south bound trains.

9:05 a. m. Sunday trip connects with 11:06 train for Albany and Poughkeepsie. Also Poughkeepsie and Albany bus.

Leaves Kingston central terminal week days 9:30 a. m., 3:15, *5:15 p. m.; Sundays, 3:30 p. m. Leaves Van Ness Hotel week days, 10:10 a. m., 3:30, †5:30 p. m.; Sundays, 4 p. m.

*5:15 p. m. bus waits for the 6 p. m. New York train.

†Leaves Kingston for Kripplebush 5:30 except on Saturday—5:30 p. m. on Saturday.

High Falls-Kingston Bus (Eagle Bus Lines, Inc.)

Leaves High Falls week days 7:10 a. m., 10 a. m., 1:30 p. m.; Saturday, 6:45 p. m.; Sundays 10:15 a. m., 2 p. m.

*Leaves Kripplebush 7:45 a. m.

Leaves Kingston Central terminal week days, 8:50, 11:10 a. m., 3:15, 5:15 p. m. Saturday, 10:30 p. m.; Sundays, 11:10 a. m., 3:30 p. m. Leaves Van Ness Hotel week days 9, 11:30 a. m., 3:30, 5:30 p. m. Saturday, 10:30 p. m.; Sundays, 11:30 a. m., 4 p. m.

Saugerties & Kingston Bus Line

The Scenic Line

Saugerties, Glasco, Flatbush, Ulster Landing, East Kingston and Kingston, N. Y.

Frank Ferraro, Prop.

Tel. Saugerties 191-M

Leaves Saugerties Police Headquarters, 238 Main street—6:45, 7:45, 9:30, 10:30 a. m. 12:40, 2:30, 3:30, 4:30 p. m.

Leaves Kingston Central Terminal—7:30, 8:55, 10:25, 11:25 a. m. *12:10, 1:30, 3:25, 4:20, 5:20 p. m.

Leaves Kingston Van Ness Hotel—7:45, 9:20, 10:40, 11:40 a. m. *1:00, 1:50, 3:40, 4:40, 5:30 p. m.

*Saturday only.

Sundays and holidays—Leaves Saugerties, 8:00, 10:30, 12:40, 2:30, 4:30. Leaves Kingston Central Terminal, 9:20, 11:30, 1:25, 3:25, 5:30. Kingston Hotel, 9:30, 11:40, 1:50, 3:40, 5:20.

Ulster Landing Bus

Leaves Thomas Bungalow—6:40 a. m. Goldrick's Landing, 6:50, *8 a. m., 1, 4 p. m.; Corner House, 6:55, *8:05, 9:05 a. m., 1:05, 4:10 p. m. Main Line from Saugerties meets East Kingston Bus for Rhinecliff Ferry daily except Sundays, 7:45, 9:30 a. m., 12:40, 3:30 p. m. at Flatbush Road. Dewatown bus connects with Saugerties Bus at Flatbush Road for Saugerties. Bus leaves dewatown terminal daily except Sunday, 7:35, 8:55 a. m., 3:30 p. m.

East Kingston and Kingston

Via Riverside Drive to Rondout and Central Bus Terminal, daily except Sundays—Leaves East Kingston, 7, *8:10, 10:00 a. m. 1:10, 4:15 p. m.

Leaves Stony Rocks—7:05, 8:15, 10:05 a. m. 1:15, 4:20 p. m.

Arrives Kingston—7:10, 8:20, 10:10 a. m. 1:20, 4:25 p. m.

Leaves Kingston terminals—Central, *7:30, 8:50 a. m. 12:10, 3:20, 5:30 a. m. Downtown, 7:35, 9:15 a. m. 12:15, 3:30, 5:35 p. m.

Leaves Stony Rocks—7:40, 9:20 a. m. 12:20, 3:25, 5:40 p. m.

Arrives East Kingston, 7:45, 9:25 a. m. 12:25, 3:45, 5:50 p. m.

*This trip not made Saturdays and Holidays.

Creek Locks-Kingston Bus Line

Days & Rally, Proprietors

Leaves Creek Locks: †6:30, 7:45, *10:25 a. m.; 1:15, 3:00, †4:00 p. m.; Kingston, †6:35, 7:50, *10:30 a. m.; 1:30, 3:15, †4:45 p. m.; Eddyville, †6:35, 8:05, *10:30 a. m., 1:30, 3:15, †4:35 p. m.

Special trips Saturday night only

Leaves Creek Locks: 6:30 p. m.; leaves Van Ness Hotel, Kingston, 10:15 p. m. Busses to time for all connections.

†Connect with busses for New York City.

*Connect with trains, boat and busses for New York City.

Leaves Van Ness Hotel: 8:05, 11:05 a. m.; 2:54, 6:25, 8:45 p. m.; Kingston Central Terminal, 8:50, 11:50 a. m.; 3:30, 6:35, 8:50 p. m.; Downtown Terminal, 8:55, 12:00 a. m., 3:00, 6:45, 9:00 p. m.

Kingston To Woodstock Bus Line

Leaves Kingston Central Terminal daily except Sunday, 8:45, 11:00 a. m.; 2:54, 6:00 p. m. Leaves Van Ness Hotel, 9:00, 11:10 a. m.; 3:15, 6:15, 8:15 p. m.

Leaves Woodstock daily except Sunday, 7:45, 11:00 a. m.; 1:30, 4:15 p. m.

Sundays, leaves Kingston, 11:00 a. m., and 6:30 p. m. Leaves Woodstock, 10:00 a. m., and 4:45 p. m.

All busses will run to Willow with through passengers.

Pine Hill-Kingston Bus Corp.

Morrison Bros.

Margaretville, Fleischmanns, Pine Hill

Leaves Kingston for Margaretville (Central Terminal) daily, *8:45 a. m.; 2:00, 3:35, 6:15 p. m.; (Van Ness Hotel) 7 a. m.; 2:05, 3:45, 6:30 p. m.; Sundays 11:00 a. m., and 4:30 p. m.

Leaves Margaretville for Kingston daily except Sunday, 6:45, *9:35 a. m.; 2:30 p. m.; Sundays, 9:35 a. m., 2:30 p. m.

*Trips marked connect with Stamford-Oneonta bus at Margaretville.

3:45 p. m. bus leaving Kingston runs west side of reservoir to West Shokan and Lanesville.

Busses make connection with D. and K. trains and Delhi bus at Arkville.

Busses leaving Margaretville connect with trains and busses at Kingston for New York city.

Busses run west side of reservoir holidays and Sundays.

Bus leaving Kingston at 3:45 p. m. runs west side of reservoir to West Shokan and Lanesville only.

NOTICE TO CREDITORS.—In pursuance of an order of Hon. GEORGE F. KAUFMAN, Surrogate of Ulster County, notice is hereby given, according to law, to all persons having claims against Laura E. Whitaker, late of the Town of Woodstock, Ulster County, New York, deceased, each and all of whose names and places of residence are unknown and to any and/or all of the heirs at law and next of kin and distributees of Emory Whitaker, late deceased husband of Laura A. Whitaker, also known as Laura E. Whitaker, late of the Town of Woodstock, Ulster County, New York, deceased, each and all of whose names and places of residence are unknown

YOU AND EACH OF YOU are hereby cited to show cause, at a Surrogate's Court to be held in and for the County of Ulster at the Surrogate's office in the City of Kingston, in said County, on the 2nd day of November next, at ten o'clock in the forenoon of that day, why the last Will and Testament of Laura A. Whitaker, also known as Laura E. Whitaker, late of the Town of Woodstock, Ulster County, deceased, presented to said Surrogate's Court, should not be admitted to probate and recorded as a Will of real and personal estate, in pursuance of the statute, on the petition of Walrond K. DuPuy of the Town of Woodstock, the Executor named therein.

IN TESTIMONY WHEREOF, We have caused the seal of said Surrogate's Court to be hereunto affixed. Witness Hon.

[L. S.] GEORGE F. KAUFMAN, Surrogate of our said County, at the City of Kingston, the 3rd day of October, in the year of our Lord one thousand nine hundred and thirty-two.

C. E. LOUGHRAN
Clerk of the Surrogate's Court.

NOTICE TO CREDITORS.—In pursuance of an order of Honorable GEORGE F. KAUFMAN, Surrogate of Ulster County, notice is hereby given, according to law, to all persons having claims against John W. Eckert, late of the City of Kingston, County of Ulster, deceased, insolvent, to present the same with the vouchers in support thereof, to the undersigned, the Executrix of the estate of said deceased, at the law office of Floyd W. Powell, Kingston Trust Company Building, Kingston, New York, on or before the 16th day of April, 1933.

Dated, October 1, 1932.

BERNARDINE BENNETT, Executrix.

FLOYD W. POWELL, Attorney, Kingston Trust Co. Bldg., Kingston, N. Y.

THE PEOPLE OF THE STATE OF NEW YORK, BY THE GRACE OF GOD, FREE AND INDEPENDENT,

TO—

All and/or any of the heirs at law, next of kin and distributees, if living, of Laura A. Whitaker, also known as Laura E. Whitaker, late of the Town of Woodstock, Ulster County, New York, deceased, each and all of whose names and places of residence are unknown and to any and/or all of the heirs at law and next of kin and distributees of Emory Whitaker, late deceased husband of Laura A. Whitaker, also known as Laura E. Whitaker, late of the Town of Woodstock, Ulster County, New York, deceased, each and all of whose names and places of residence are unknown

YOU AND EACH OF YOU are hereby cited to show cause, at a Surrogate's Court to be held in and for the County of Ulster at the Surrogate's office in the City of Kingston, in said County, on the 2nd day of November next, at ten o'clock in the forenoon of that day, why the last Will and Testament of Laura A. Whitaker, also known as Laura E. Whitaker, late of the Town of Woodstock, Ulster County, deceased, presented to said Surrogate's Court, should not be admitted to probate and recorded as a Will of real and personal estate, in pursuance of the statute, on the petition of Walrond K. DuPuy of the Town of Woodstock, the Executor named therein.

IN TESTIMONY WHEREOF, We have caused the seal of said Surrogate's Court to be hereunto affixed. Witness Hon.

[L. S.] GEORGE F. KAUFMAN, Surrogate of our said County, at the City of Kingston, the 3rd day of October, in the year of our Lord one thousand nine hundred and thirty-two.

C. E. LOUGHRAN
Clerk of the Surrogate's Court.

NOTICE TO CREDITORS.—In pursuance of an order of Hon. GEORGE F. KAUFMAN, Surrogate of Ulster County, notice is hereby given, according to law, to all persons having claims against Chester E. Schoonmaker, late of the Town of Marbletown, County of Ulster, deceased, insolvent, to present the same with the vouchers in support thereof, to the undersigned Marie D. E. Crispell, the administratrix of the estate of said deceased, at office of Philip Elting, 300 Wall Street, Kingston, N. Y., on or before the first day of January, 1933.

Dated, June 21st, 1932.

MARIE D. E. CRISPELL, Administratrix of the Estate of Chester E. Schoonmaker, Deceased.

PHILIP ELTING, Attorney, 300 Wall Street, Kingston, N. Y.

NOTICE TO CREDITORS.—In pursuance of an order of Hon. GEORGE F. KAUFMAN, Surrogate of Ulster County, notice is hereby given, according to law, to all persons having claims against John Bennett, late of the Town of Kingston, County of Ulster, deceased, insolvent, to present the same with the vouchers in support thereof, to the undersigned, the Executrix of the estate of said deceased, at the law office of Floyd W. Powell, Kingston Trust Company Building, Kingston, New York, on or before the 16th day of April, 1933.

Dated, October 1, 1932.

BERNARDINE BENNETT, Executrix.

FLOYD W. POWELL, Attorney, Kingston Trust Co. Bldg., Kingston, N. Y.

Willing To Try Executive Chair



The three leading candidates for the uncertain presidential chair in revolution-torn Chile are Marmaduke Grove (right), Arturo Alessandri (upper left) and Enrique Zanarta. Grove and Alessandri are anti-foreign; Zanarta is semi-socialistic.

Agudas Achim's New Officers

The Congregation Agudas Achim on West Union street at the annual meeting Sunday evening elected David Alcon as president; vice-president, Morris Miller; secretary, Samuel Kline; treasurer, Rev. M. Miller, and trustees, Morris Abramovits, Samuel Lurie, Philip Latzin, S. Margolis and Abram Levy.

BLOOMINGTON

Bloomington, Oct. 17—Mr. and Mrs. John Merrell entertained her mother and sister from Staten Island, N. Y., for a few days the past week.

Mrs. Mary King visited Kingston one day the past week.

Miss Alice Newell of the Kingston Hospital spent Wednesday evening and part of Thursday here with her parents and sisters.

Mr. and Mrs. L. C. Terhune and Mrs. Dennis Rickard, now of Kingston, visited friends in Wurtsboro one day recently.

Captain A. D. Relyea spent the past week-end with his family here.

Mrs. Elizabeth R. Brown, formerly of New York city, is stopping at the present time with Miss Snyder. She flew from California on August 8 and took only 37 hours to make the trip. She reports it the most delightful way in traveling, it being clean and comfortable.

Church services will be held at 9:45, followed by Sunday school. Evening services will be held at 8 o'clock to which the pastor, the Rev. Mr. Bedford, and members of the consistory extend an invitation to everyone to come.

Mrs. A. Porter entertained on Monday evening at supper, Mrs. F. Smedes, Mrs. Harriet Hyde and Mrs. E. B. Brown. All reported a very pleasant time.

Mr. and Mrs. Henry Hartman entertained some friends at dinner on Sunday at their home.

Mr. and Mrs. Frank Smedes and children of Glen Rock, N. J., spent the past week-end with his mother, Mrs. F. Smedes, and also with his sister, Mrs. A. D. Relyea.

The Ladies' Missionary Society will hold its regular monthly meeting on Thursday afternoon of this week at 2 o'clock at the home of Mrs. Seth Rowe. Mite box opening; assistant hostess, Mrs. F. Smedes; topic, Study Book, second chapter; leader, Mrs. J. Bell; conference reports. New members and visitors always welcome.

The Rev. Allen McKenzie, who was visiting at Mrs. A. Porter's, filled the pulpit on Sunday morning at 9:45 and preached a very interesting sermon, which was enjoyed by all.

Mr. and Mrs. DeWitt Smedes and little daughter and Mrs. Smedes's sister of Glen Rock, N. J., have been spending a week with his mother, Mrs. F. Smedes. They also visited Mrs. A. D. Relyea while here.

Mr. and Mrs. J. Tease entertained friends from Englewood, N. J., on Sunday.

Mr. and Mrs. Edward J. LeFever spent Thursday of last week in Vermont.

Mr. and Mrs. Edwin Ashby, Mr. and Mrs. Ennis Coutant, Frieda Niebergall, Miss E. Bishop and Seymour Coutant of Kingston spent Sunday afternoon and evening with Mr. and Mrs. Neal Hotaling and family.

The Rev. and Mrs. Bedford are entertaining his sisters for a short time.

W. C. T. U. Meeting.

The regular meeting of the Woman's Christian Temperance Union will be held Thursday, October 20 at 2:30 p. m. in the parlor of St. James Methodist Church. The devotional exercises will be conducted by Mrs. George W. Shultis. The meeting will be open to the public, and all who are interested are most cordially invited to attend.

Amethysts

True amethysts range in color from violet blue to deep purple. The finest specimens have been brought from India, Ceylon and Brazil, but they are common in Europe and are found also in the United States, in Maine, Pennsylvania, Delaware, North Carolina and at Thunder Bay and Lake Superior.

Market for Fruits And Vegetables

New York, Oct. 17 (AP)—(State Dept. of Agriculture and Markets)—The following quotations represent prices on sales by commission merchants and other original receivers on the New York city downtown wholesale district up to 8 a. m.

The market on upstate cabbage continued inactive due to the slow trading. Moderate supplies were available. Jobbing sales on bulk consignments of Danish white were on the basis of $12.00-$15.00 per ton and on red, best, $18.00-$19.00.

September weather has been against the best growth of state domestic cabbage. Drouth has injured the crop. The state has had only slightly more than one-half of its normal rainfall and worms and aphis have ruined many heads, while e were have rotted in the field. With ! low open market prices there is a incentive to harvest closely and dr was the wastage will be large. Danish cabbage has declined th month. Hot dry weather ... by aphis and cabbage worms, has injured the outlook for a heavy crop. Much of the Danish cabbage is made during the month of October but many fields appear to be in such condition that rains, should they come, will improve the prospects to a great extent.

Supplies of central and western New York grapes are greatly increasing. Prices averaged a trifle lower. No. 1 Concords and twelve-quart baskets realized from 22c to 25c and Niagaras 22c-33c.

Price changes on state pears of most varieties were small. Bushel baskets of No. 1 Bartlett's and Clapp's favorite changed hands at $1.00-$1.25. Seckles ranged from $1.00-$1.50, depending upon size while various other varieties brought from 50c to $1.25.

Apples: Hudson valley district, bushel basket or tub, Baldwin, N. Y. U. S. Grade No. 1, 2¾ to 3 inch and upward, 75c-$1.12½; 2½ inch and upward, 50-85c. Delicious, N. Y. U. S. Grade No. 1, 3 inch and upward, $1.25-50; 2½ to 2¾ inch and upward, $1-$1.25. Hubbardston, No. 1, 2½ inch and upward, 60-75c. Jonathan, No. 1, 2½ inch and upward, 75c-$1.12½. King, No. 1, 2½ inch and upward, 75c-$1. McIntosh, No. 1, 2½ inch and upward, $1-$1.75, mostly $1.25-50. Northwestern Greenings, No. 1, 2¾ inch and upward, 75c-$1; 2½ inch and upward, 50-75c. Northern Spys, No. 1, 3 inch and upward, $1-$1.25; 2¾ inch and upward, 75c-$1. Opalescent, No. 1, 2¾ to 3 inch and upward, 75c-$1. Rhode Island Greenings, No. 1, 3 inch and upward, $1-$1.25; 2¾ inch and upward, 75c-$1; 2½ inch and upward, 50-75c, few higher. Various other varieties, N. Y. U. S. Grade No. 1, 2½ to 3 inch and upward, 75c-$1. Unclassified, 2½ inch and upward, various varieties, 40-75c.

Crab Apples: Hudson valley, bushel basket, Hyslop, $1-$2, mostly $1.25-75. Siberian or Cherry, $1.75-$2. Half bushel basket, Hyslop, mostly 75c. Siberian or Cherry, mostly 75c.

Grapes: Hudson valley district, carton (twelve two-quart baskets), U. S. No. 1 table stock, Concords, $1.25-50. Niagaras, $1.75-$2. Delaware, mostly $2. Mixed colors (red, white and blue), $1.50-75, best mostly $1.75; (white and blue), best, mostly $1.50, poorer $1.25. Twelve-quart climax basket U. S. No. 1 Concords, 30-35c, best, 32-35c; Niagaras, mostly 35c.

Pears: Hudson valley district, bushel basket or tub, Anjou, 75c-$1.50; Bartlett, $1-$1.25; Kieffer, 40c-$1; Seckles, $1.25-75, small and poorer around $1; miscellaneous varieties, 50c-$1.25. Half bushel basket, Seckles, best, 75c-$1; small and poorer, lower; various other varieties, 50-75c.

St. Paul Church Fair

The Young People's Society of St. Paul Lutheran Church will hold a country fair on Tuesday, October 18, in the assembly rooms of the church. There will be music, entertainment and refreshments. The public is invited to attend.

MONTGOMERY WARD & Co.

Ward's Bureau of Standards constantly analyzes and tests the quality of the merchandise we sell. That's why we know our bargains are *reliable*.

They're Lightning-Like! You're Sure of Every Catch With Ward's

GAME TRAPS

Nearest Brand For Muskrat, Skunk, Mink, Weasel, Size one.

$1.45

Per Dozen.

This new Long Spring trap has a trigger action, tempered springs, strong jaws.

Kriket Traps

Set in small space. Fast! Sure-holding grip.

$1.55 and up



Your Hand Curls Naturally Around The New Beaver Tail Fore-End!

Hercules Shotgun

$6.79

Snap the new Hercules "Single" to your shoulder . . . notice the finer "feel" of the scientifically designed fore-end! And the barrel's proof tested with twice the normal load! Positive automatic ejector. 12, 16, 20 or 410 Gauges.



Western Field Hunting Coats —Pivot Sleeves

$4.25

No Binding To Disturb Your Aim.

Made of brown army duck. Game pockets are blood proof. 2 large shell pockets.



Hip Length Rubber Boots —Light Weight

$3.75

Made for Sport or Work Use.

"No-Slip" cleats and strap below knee. In olive drab color. High vamp.



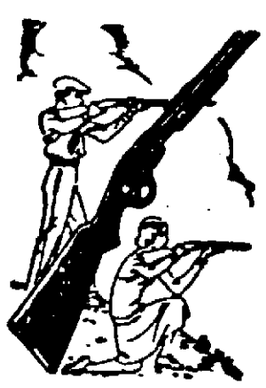
Here's An Accurate Hammerless Repeater That's Built RIGHT!

Western Field Rifle

It's Built By One of America's Largest Makers!

$15.00

Just get this "22" rifle in your hands—and you'll know it's built right! The slide action is short, smooth, rapid. Lyman Ivory Bead front sight and adjustable sporting rear sight. Polished American Walnut stock. Automatic side ejection.



Men's Horsehide COATS

Melton Lined

$4.95

A good warm coat for all outdoors, of black front quarter horsehide. Adjustable 2 button cuffs, and two roomy pockets.



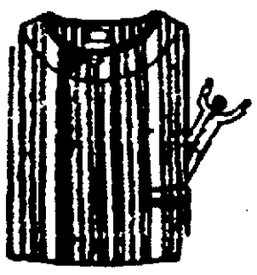
For The Cold Nights To Come

Flannelette Pajamas

Made to Government Size Specifications

98c

Select from coat or middy styles in fancy striped patterns. Piped in contrasting colors. Buy several pairs when they're priced so low.





Wherever you go to hunt..... Go first to Ward's!

Western Field Hammerless Repeater



$26.75

When you go a-hunting, don't let your pleasure be marred by faulty equipment! Take a Western Field Hammerless Repeater along! It's the best gun value in the field today! This model is made by a leading American gun maker. It's built with the famous 6-shot Browning action once obtainable only in the original. That explains why it comes to your shoulder easily—perfectly balanced—with just the right "feel." Just think—when this gun was priced at $39.95, over 100,000 were sold! You can buy it on Easy Payments, too,—only $5 down, $5 a month, with a small carrying charge.

Ward's Is America's Largest Gun Store! Here Are Three Reasons

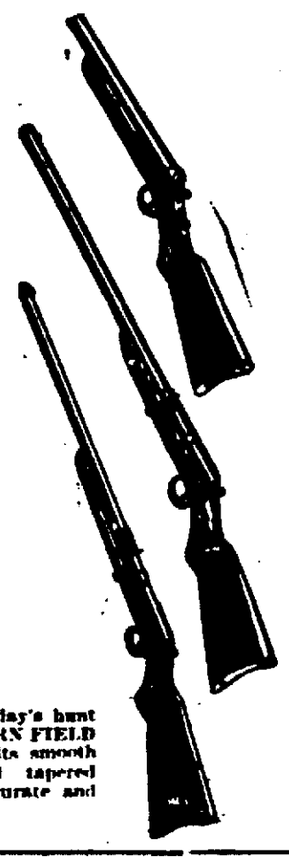
$5.65

Here's Ward's answer to the demand for a dependable, low priced 410 Gauge BOLT ACTION GUN. This WESTERN FIELD is ideally made for the small-game hunter; similar, in fact, to a gun that sells everywhere for $15 and over! Single shot, two-piece take-down model — a marvel for smooth fast operation.

$6.79

This HERCULES SINGLE SHOT GUN has a big new improvement — a grooved beaver-tail fore-end, to give a perfect grip and finer "feel" to your gun. Positive automatic ejector; pistol grip. And the price seems to be without rhyme or reason!

You'll show more for your day's hunt with this single shot WESTERN FIELD RIFLE. Come in and try its smooth bolt action—see the special tapered blued steel barrel. It's accurate and hard-hitting rifle.





Red Head Shells

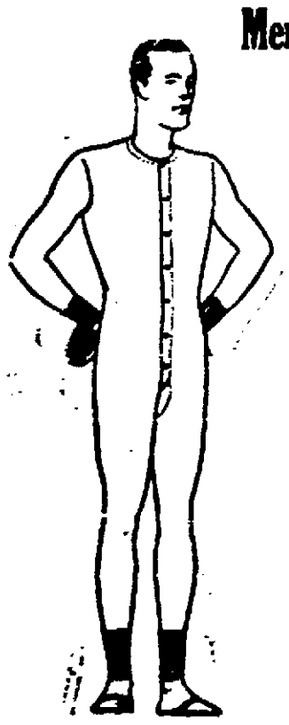
Use Dupont Smokeless Powder Exclusively

71c

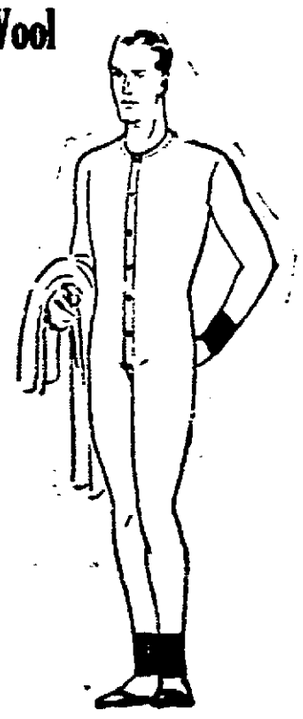
And Up, for Box of 25.

Ward's has made sure that hunters can cut down their hunting expenses without cutting down the day's bag. We've got on record the report of a great laboratory that Red Heads have "uniformity of pattern equal to the BEST." And we know that they have a "knock-out wallop" . . . due to their clean, fast DuPont powder . . . uniform smooth shot . . . and water-tight top wads.

Men's Union Suits of 10% Wool or Heavy Weight Fleece



89c ea.



10% wool suits, as warm as toast! Well made and cut to fit. Long sleeves, ankle length. The heavy fleeced suit comes in tan random color—the 10% wool suit in gray. Both in sizes 36 to 46.

CUTS COSTS of COLDS

Reports from thousands of families prove that the number, duration and costs of colds can be reduced by half with the new Vicks Colds-Control Plan. Prove it for yourself, as directed in each Vicks package.

VICKS VAPORUB DROPS VICKS

for BETTER CONTROL OF COLDS

FALL SPECIALS!

Evergreens, Special ..50c ea.
Tulips, single or double and Darwins 50c doz.
Hyacinths 60c doz.
Crocus 30c
Grape Hyacinth.....30c doz.
Hardy Lilies 35c ea.
Hardy Rock Garden Plants$2.50 doz.
SPECIAL ON PERENNIALS, Field Grown 10c ea.

VALLEY GARDENS
ACCORD, N. Y.

Tells Why Records Should Be Kept

Dairymen of this county who are now keeping records of production on their cows are in a much more favorable position than is the average dairyman who keeps no records of milk and butterfat production, says Albert Kurdt, county Farm Bureau agent. The dairymen who have records can feed more economically and they can cull their unprofitable cows much more accurately. Careful culling and economical feeding should be generally followed on every dairy farm this fall. They are ways of combatting the low milk prices which now prevail.

A case of a small herd of six cows is used as an illustration to point out the value of careful cow culling. This herd was enrolled in the Farm Bureau Dairy Record Service in Orange county.

In this herd of six cows, there were five cows which produced respectively, 385 pounds of butterfat annually, 302 pounds, 380 pounds, 310 pounds and 361 pounds. The sixth cow in the herd only made 179 pounds of butterfat with the same feeding and care.

Here were five cows in this herd producing over 300 pounds of butterfat and one cow which produced only 179 pounds. This one co wwas apparently eating up the profit made by any one of the other five cows. Instead of making a profit from the five good cows, this dairyman only had the profits of four left. By disposing of the one poor cow, this dairyman would have left the proceeds from five cows instead of only four. In this case this dairyman would be better off with his five good cows than with five good cows and one poor one. It was through the Dairy Record Service that this dairyman was able to find this out. Where larger herds are kept, records are even more important than in small herds as there are apt to be more "boarders".

In the feeding of the herds of this county this fall and winter, records will save the dairymen considerable money. It is with records that the good cows are properly fed while the low producers are kept from receiving grain which they do not deserve. At the present time only 1,000 of the 13,000 dairy cattle in Ulster county are under some form of record keeping. The Farm Bureau will be glad to receive requests for information in regard to the various forms of dairy record service available.

SURVEY OF FARM TRUCKS MADE BY FARM BUREAU

Recently a questionnaire was sent out to all Farm Bureau members to get some definite information in regard to the increase in registration fees on trucks. The 65% increase which took effect on July 1, places a burden on farm trucks. The survey shows that the average farm truck uses the highways only about 1,200 miles per year. The increase in registration fee, translated into terms gas tax would mean an average tax of 16 cents per gallon.

The State Farm Bureau Federation through the various county Farm Bureaus is making the survey through its 35,000 members. The questionnaires will be summarized and used in taking suitable action at the Federation annual meeting in Syracuse, November 10 and 11.

The response from members in this county shows that farmers are deeply concerned over the burden placed on them by this increase reports Albert Kurdt, manager of the Farm Bureau. Many of the farmers report that they will not register their trucks under the new law when the 1932 registration expires on March 1, 1933. If the 250 Ulster county farmer truck owners are any indication, the total revenue from farm trucks will be much less under the new law because of the number that will not be licensed.

Father's Night at No. 8.

Father's Night will be observed by the Parent-Teacher Association of School No. 8 tonight at 7:30 o'clock. All fathers are urged to attend the program. In addition to the list of features recently published there will be a recitation by Miss Maud Hooper and a vocal solo by Miss Mildred Moffat.

Redeemer Supper.

The Ladies' Aid of the Church of the Redeemer will hold a cafeteria supper in the Sunday school rooms on Thursday, October 20, starting at 5 o'clock.

"Little Stories for Bedtime" by Thornton W. Burgess



THE QUACKS GROW UNEASY

PETER RABBIT doesn't like the very hot weather of midsummer any more than you or I do. He cannot go to the seashore or the mountains as we can, and just think, he has to wear a fur coat all the time! Of course in this respect Peter is not worse off than a lot of his neighbors. In fact none of them likes the very hot weather. So with the coming of the first cool days in September new life seemed to fill Peter. He loves the fall. Next to the spring he likes the fall best. But for two things he thinks he might even like it the best of all the year. Those two things are the parting with old friends who are leaving for the far away sunny Southland, or who are preparing to sleep



"What Are You So Glad About?" Demanded Mr. Quack.

all winter, and the fact that the fall brings the dreadful hunting season when men with terrible guns delight in spreading terror and suffering over the Green Meadows, through the Green Forest, along the Laughing Brook, around the Smiling Pool, up in the Old Pasture and even deep in the Great Woods.

The fall is a busy time for Peter. You see there are so many friends to say good-by to that he is afraid that some will slip away before he sees them. The first of the cool days had already come and Peter knew by things he saw that it would not be long before many of his feathered friends started on their long journey. Everywhere he saw them in flocks now instead of in pairs, as he saw them in the spring. They were making up parties for the long journey, for they prefer to travel in this way. It is quite necessary, because you know there are so many young birds for whom this will be the first time to make the long journey, and they must be shown the way by the older birds. Then it always is much pleasanter to travel with company.

A great party of blackbirds flying over the Old Brier Patch reminded Peter that it was quite likely that certain other friends would soon be starting, among others, the Quack family, who had spent this summer in the pond of Paddy the Beaver. So the first chance he got Peter hurried over to Paddy's Pond deep in the Green Forest. He was half afraid that they might have left already, and he half hoped that they might decide to stay all winter. When he got there he found Mr. and Mrs. Quack and the ten young Quacks, now as big as their father and mother, still there.

"Oh, I'm so glad!" cried Peter.

"What are you so glad about?" demanded Mr. Quack, swimming in close to where Peter was sitting on the bank.

"That you are still here," replied Peter. "I was afraid you might have gone away. Are you going to take that terrible journey again this year, Mr. Quack?"

"Certainly," replied Mr. Quack. "What else can I do?"

"Why, stay here all winter the same as I do," replied Peter.

"And what would we do when all the water has turned to ice, stupid?" demanded Mr. Quack.

Peter looked foolish. "I hadn't thought of that," said he. "Of course you have to go where the water doesn't freeze. Just the same I think it is dreadful that you have to take that terrible journey."

"It wouldn't be so bad if it were not for the hunters with terrible guns," replied Mr. Quack. "We don't mind the journey; it is the terrible guns. Have you seen any hunters near the Old Brier Patch yet?" Mr. Quack asked this anxiously.

"No," replied Peter.

"This cool weather is sure to bring them out," replied Mr. Quack uneasily. "I almost wish we had started earlier, but we have been so happy here this summer that I cannot bear to leave until we have to. What's that?" Mr. Quack started nervously and stretched his head up to listen. All the other ducks did the same thing. It was only the snapping of a twig under Buster Bear's feet, and in a moment he appeared.

At once the ducks dropped their heads and began swimming about again, for they did not fear Buster Bear. But it was very clear that they were uneasy, very uneasy, indeed, especially Mr. and Mrs. Quack. The young Quacks had had no experience with hunters, but they were uneasy, too. The truth is they were anxious to try their wings. They were looking forward to that long journey as something very wonderful. They were anxious to be on their way. Something inside was urging them to start for their beautiful Southland. It is often that way with the young. They did not fear because they did not know.

(©, 1932, by T. W. Burgess.)—WNU Service.

Mother's Cook Book

SOME SWEET THINGS

THERE are many people who do not enjoy a meringue. The following pie is made with the eggs folded in and makes a filling like sponge cake:

Lemon Sponge Pie.—Cream two tablespoonfuls of butter with two of flour, add the well-beaten egg yolks of two eggs, the juice and rind of a lemon. Mix well and stir in one cupful of milk, three-fourths of a cupful of sugar, and fold in the beaten whites. Pour into an uncooked pastry shell and bake until firm.

Sweetmeat Wishes.—Put one-half cupful of candied orange peel, one cupful each of dates, figs, walnut meats and candied cherries through the meat chopper, add one tablespoonful of lemon juice and knead until well mixed. Toss on a board dusted well with powdered sugar, roll out to one-fourth inch in thickness and cut into small rounds with a cutter. When stiff frost with a plain orange icing and decorate with bits of cherry and citron.

Orange Squares.—Soak two tablespoonfuls of gelatin in one-fourth cupful of cold water. Add one-fourth cupful of chopped nuts to the gelatin; add one-fourth cupful of orange juice, two tablespoonfuls of lemon juice and the grated rind of an orange. Boil together one cupful of sugar and three-fourths cupful of hot water to the soft ball stage, remove from the heat and add the gelatin, stir and cook for ten minutes. Pour into a pan and sprinkle with four tablespoonfuls of chopped nutmeats.

Fig Pudding.—Cream one-third of a cupful of fat with one cupful of sugar. Add the beaten yolks of two eggs, one-half cupful of milk added alternately with two cupfuls of flour sifted with four teaspoonfuls of baking powder and one teaspoonful of salt. Fold in the beaten egg whites. Bake in a quick oven. Cut into rounds or oblongs, place a spoonful of whipped cream over the top and place a steamed fig on each. Serve with a lemon sauce.

© by Western Newspaper Union.

Fish Must Have Oxygen

Deep-sea fish are so constructed that they can live on the meager quantities of free oxygen found at great depths. There are some places in the ocean where there is practically no free oxygen and in such places there are no fish. A fish placed in water devoid of free oxygen will suffocate precisely as an air-breathing animal will suffocate when deprived of air.

BONERS



The Pharisees were bad people who used to wash.

BONERS are actual humorous tidbits found in examination papers, essays, etc., by teachers.

The possessive of "it" is a girl like Clara Bow.

• • •

Minors are gold diggers.

• • •

The general direction of the alps is straight up.

• • •

The four principle occupations of people are, addition, subtraction, multiplication and division.

• • •

A philanthropist is one who has the power of throwing his voice.

• • •

The only sure way of detecting tuberculosis is by X-ray or with a horoscope.

• • •

What do the people of northern New York raise? Children.

• • •

The human skin is a tough palatable substance.

• • •

Cleopatra died because she was bit by a wasp.

(©, 1932, Bell Syndicate.)—WNU Service.

If Wealth Tempts

"If wealth tempts you to wasteful living," said Hi Ho, the sage of Chinatown, "beware lest you find that you have placed your fortune at the disposal of your enemies."—Washington Star.

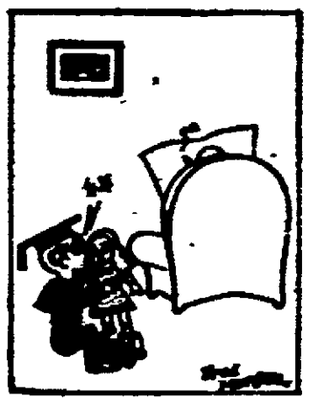
L. SABLE
Tailor and Furrier.
Bring Your Furs and Cloth Coats to be remodeled, repaired and relined. Prices reasonable. Work guaranteed.
257 B'way, cor. of Staples St.
Private Residence
Look for the name SABLE

Paris Sees Its First Ostrich Rodeo



FOR the first time in history Parisians were treated to an ostrich rodeo when the animals owned by Colonel Compton staged their own show. Here we have three of the birds in action during the running of one of the trotting races.

PAPA KNOWS—



"Pop, what is sensationel?"
"What a salesman would call superlative."

© 1932, Bell Syndicate.—WNU Service.

About Ourselves

We would do well to get our kindnesses done while they will do good, giving cheer and encouragement, and not keeping them back till there is no need for them.

DON'T GET UP At Night

If you are one of the millions who must get up several times a night, you know how unhappy you are. Millions of these cases are due just to taking Cold Medal Oil Capsules. Get them at any drug store, all druggists have them. Buy them, and if you don't notice an GOOD RESULT, DO AS TOLD.

GOLD MEDAL HAARLEM OIL CAPSULES

+ LOOK +

A NEW REFILLING RAMSEY-PALMETTO BROOM
A Regular $1.00 Value
At 75c DELIVERED
Outwears Several Corn Brooms.
Tel. 2000-W or a postcard to
M. AMARILLO,
8 N. Wilbur Ave., Kingston, N. Y.

Newspaper Advertising Makes WARD WEEK A Big Success!

Read What Local Ward Manager Says About Advertising Results:

WORLD-WIDE DISTRIBUTORS OF QUALITY MERCHANDISE — WARD'S QUALITY SYMBOL — SAME GREAT NAME, GOODS, PRICES AND PRINCIPLES OF RETAIL STORES

MONTGOMERY WARD & CO. ESTABLISHED 1872

Satisfaction Guaranteed or Your Money Back

Kingston, N. Y.
October 17, 1932.

Kingston Daily Freeman,
Kingston, N. Y.

Gentlemen:

Word has just reached me from General Executive Offices that Ward Week was the most gratifying sale of its kind ever held.

This sale, the greatest event of the year in the Ward organization, was held in 500 Ward stores reaching from coast to coast. This event is generally conceded to be the greatest sale of its kind and scope in America.

You will be interested in the success of the sale because of the fact that approximately 90% of the advertising appropriation for Ward Week was spent in local newspapers.

The amazing total of almost 9,000,000 lines of space in about 800 newspaper carried the Ward Week message to 50,000,000 people. We feel we owe you a word of appreciation for the splendid manner in which The Freeman co-operated in making Ward Week a success. Your publication has again proven its value as an outstanding advertising medium.

Best wishes for continued success.

MONTGOMERY WARD & CO.,
per JAMES E. RILEY,
Advt. Mgr.

USE THE DAILY FREEMAN FOR PRODUCTIVE ADVERTISING

Schoonmaker Is Scout Enthusiast

[illegible], N. Y., October 12, 1932

[illegible] Day Everett,
[illegible] Pine Street,
Kingston, New York.

My Dear Everett:

No one at all familiar with young [illegible] can question the need for [illegible] and guidance, especially [illegible] these times through which [illegible] passing. Many young people [illegible] homes filled with worry. [illegible] are seeing parents idle although willing to work, many are in need of physical sustenance [illegible] the first time, and practically all [illegible] are feeling the effect of the [illegible] depressed atmosphere with [illegible] we are faced wherever they [illegible].

We must not forget that in just a [illegible] years these boys and girls [illegible] the forces which will be [illegible] the affairs of the world. [illegible] the effect of these times will [illegible] upon the minds of the young[illegible] no one knows. We do know, however, that their minds are at a most impressionable age. We know that principles instilled in these [illegible] are likely to be the dominating principles throughout their [illegible].

We know too, that these times [illegible] fertile fields for the many [illegible] which are organized for the purpose of destroying the ideals upon [illegible] this nation is founded. Religious ideals are the center of attack of many of these groups. Government structure, school systems, [illegible] and welfare agencies; in fact [illegible] anything which we have believed conducive to good citizenship [illegible] point of attack. These attacks are not new but because of the present unrest they are apt to find more receptive minds to which to make their appeal.

There are a number of organizations which are attempting to counteract these influences by preaching and teaching the principles of good citizenship to the young. The leaders of our nation are appealing to the citizens to not only continue this work but to strengthen and enlarge it because the need is greater than ever before. I know you are conscious of this need because of the time and energy you are spending in organizing the Boy Scout Campaign. With its wide range of interests, its emphasis of helpfulness, its special appeal for outdoor activities the Boy Scout movement is unquestionably a real influence for good and I wish you much success in your effort.

With sincere prayers and best wishes for a successful effort, I am,

Cordially yours,
(Signed)
CLARENCE S. SCHOONMAKER,
General Secretary, Young Men's Christian Association, Kingston, New York.

Summing It Up

The true wisdom is to be always reasonable, and to change with good grace in changing circumstances.

TIDE WATER PRESENTS!
a FREE Exhibition of
AUTOGIRO FLYING
at
KINGSTON AIRPORT

Come and See the Famous Aerial Circus, including Dead-Stick Landings, and other Thrilling Stunts.

OCT. 18, 2 P. M.
(Weather Permitting)

TIDE WATER OIL CO.

HOWO

This is a Japanese China, open lock, blue and white.

[illegible] in. Bakers.....40c ea.
[illegible]vered Butter Dish $1.40 ea.
[illegible]vered Vegetable Dish.....$3.00 ea.
[illegible]offee Cups & Saucers.....40c ea.
[illegible]ea Cups & Saucers.25c ea.
[illegible]fter Dinner Coffee Cups & Saucers.....20c ea.
[illegible]mall Cream Jugs...25c ea.
[illegible] inch Platters....50c ea.
[illegible]atmeal Dishes....15c ea.
[illegible]½ inch Plates....15c ea.
[illegible]½ inch Plates....20c ea.

Gregory & Co.

Cobbler Is Knighted



Rolf Rasmussen, Kenosha (Wis.) cobbler, who was knighted by the king of Denmark in the Order of Dannebrog, highest ranking order in Denmark outside the royal family. Rasmussen 25 years ago became treasurer of the National Danish Brotherhood of America, since which time he has held that office continuously.

THROUGH a WOMAN'S EYES • By JEAN NEWTON

A LIFE "FULL OF EXCITEMENT"

"I ENVY you for the wonderful life you lead—so full of excitement," said a leisured woman to another so busy that it was said there wasn't an hour in the day that she could call her own.

She envied her for the "excitement of her life."

And how the other woman would have valued her leisure.

For the woman whose life was so "full of excitement," who was in a constant whirl of engagements, duties, demands made upon her, while she was interested in what she was doing, was rarely able to choose what she wanted to do. Her life was too "full of excitement!"

She was like many successful men who nominally own their business, while in fact their businesses own them. This woman would have liked to be mistress of her own life, whereas her life, so exceptionally "full" that other women envied her, mastered her.

This woman realized that it is not "excitement" and constantly having provided for us "something to do" that makes life "full," but rather the quiet and peace and freedom to contemplate the vast panorama, to reflect upon what it is that we really want to do, and then to follow that inclination. That is a life to be envied by any of us. Therein lies graceful living—the real enjoyment of life.

© 1932, Bell Syndicate.—WNU Service.

EACH HAS HIS PLACE

By DOUGLAS MALLOCH

THE sun looks up to the hills,
The hills look down to the sea,
Each looks upon the place it fills
And thinks the other free.
The waters ebb and flow,
The slaves of wind and tide;
The mountains may not move, and so
They are dissatisfied.

The ocean longs to rest,
The hills to wander far,
Though each is serving God its best,
As man and all things are.
Yet men grow discontent,
And envious, and sad;
So many a weary hour is spent,
As hour that might be glad.

I know not what the cause,
Your duty sea or hill,
But this I know: it is a pause
That no one else can fill.
Each has some task to do,
Each has some thing to be—
You look at me—I look at you,
And think the other free.

© 1932, Douglas Malloch.—WNU Service.

KITTY McKAY

By Nina Wilcox Putnam



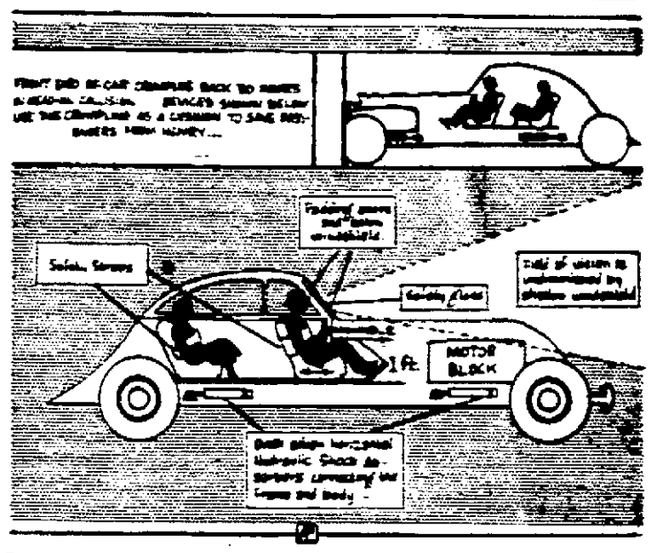
The girlfriend says that it's not fair to have movies that talk;—what will become of all the fans who used to read the titles aloud?

© Nat Brodsman.—WNU Service.

Early Fall Hikers



There's nothing like an early autumn day for a brisk hike. If you make it in Girl Scout style and bring the larder along. These girls have bought fresh milk from a convenient farm house, and their uncooked food is in the pack on one girl's back. Soon it will be sizzling over a wood fire with the whole troop sitting about, munching contentedly.



The sketch above shows how H. L. Yeagley, physicist at Pennsylvania State college, would design automobiles to prevent injury to driver and passengers in accidents. The passengers might escape unhurt even if the car crashed at 115 miles an hour, Yeagley says.

Chicken Supper.

The ladies of the Woodstock Reformed Church will serve a chicken supper in the basement of the church on Tuesday evening, November 1. A cordial invitation is extended to all. Supper will be served at 6 o'clock until all are served.

"Dog Days"

Parts of July and August are "dog days" because they correspond with the rising of the dog star (Sirius) coincidentally with the sun. They usually are counted from July 3 to August 11, 20 days before and 20 days after the conjunction.

At The Theatres

Today

Kingston: "Tiger Shark". When Edward G. Robinson appears in a picture, past performances prove that the picture will have an abundance of excitement plus some superb acting. This talkie is no exception to it rises up to the Robinson standard in every way. In the role of the bragging, colorful Portuguese Mike Mr. Robinson is given full opportunity of proving his versatility. It's a story of the sea, with some of the finest fishing scenes ever filmed. The play hasn't a dull moment, and Richard Arlen and Zita Johann are splendid in supporting roles.

Orpheum: "Reserved For Ladies" and "Hell Bound." The first feature is a gay, optimistic little comedy. Leslie Howard is the principal player in the cast. "Hell Bound" offers Leo Carillo, Lola Lane, and Lloyd Hughes in an old thriller.

Broadway: "My Pal the King". One of those mythical kingdom things, with a touch of reality, for this mythical kingdom is on the down grade when the story opens. Tom Mix, hero of a million boys and girls, steps out of the west into the mythical kingdom and with the help of his good horse Tony, sets things aright. There are some bright moments in this latest Tom Mixer and it should prove enjoyable to the older folks as well as the children.

Tomorrow.

Orpheum: Same.
Kingston: Same.
Broadway: "Love Bound" and "Probation." A double feature billing. The first talkie features Jack Mulhall and Natalie Moorehead. The second play offers Sally Blane and John Darrow.

REAL ESTATE TRANSFERS.

Deeds Recently Filed in the Office of the County Clerk.

The following deeds have recently been filed in the office of the county clerk:

John C. Crittenden, Wallkill, to George M. Brach and Louisa N. Brach, Wallkill, a parcel of land in Wallkill. Consideration $1.

George M. Brach and Louisa N. Brach of Wallkill to The Wallkill National Bank, a parcel of land in Wallkill. Consideration $10.

Jay A. Noxon and wife of Kingston to Florence M. Harmer of Long Island City, a parcel of land in town of Ulster. Consideration $1.

Albert P. Koster of town of Marbletown to Carmelo Calcagno and Zina Calcagno of town of Marbletown, a parcel of land on Tongore road. Consideration $1.

CARD PARTY
WEDNESDAY, OCT. 19
auspices of
Kingston Elks, Lodge No. 550
at CLUB ROOMS, FAIR ST.
Games start 8 P. M.
Refreshments and Prizes.
Bridge, Pinochle and Euchre.
Bridge players kindly bring their own cards.
Pinochle will be progressive.
The public is cordially invited.

Michael Amarillo Is Making Brooms

Michael Amarillo of 6 North Wilbur avenue is putting on the market a new sweeping broom as will be seen by his advertisement in another part of today's Freeman.

The broom is made of India Bassine and Mexican palmetto and is driven with pure white wire. The broom can be refilled and handle and block is painted in bright green. There is also a way to make the handle so many brooms can be used on each end of block a rear rubber bumper is placed to prevent the marring of woodwork or furniture.

Mr. Amarillo has had twenty years' experience as a broom maker and also plays several musical instruments with Banjo and Mandolin known as the Catskill Mountaineers. If the brooms sweep as good as Mr. Amarillo can play all his friends admit they must be good and wish him luck in his new venture.

Barley equals corn as a feed for milk cows, according to tests at the North Dakota Agricultural college.

For Substantial Savings
SHOP AT
SLATIN'S FOOD CENTRE
65 North Front St. Tel. 3162
Quality Meats, Groceries and Vegetables.
We Deliver.

Never Fails to Heal
Old Sores

[illegible] suffered with [illegible] sores, I have used [illegible] Healing with wild [illegible] sores. I have also [illegible] A big bottle [illegible] All drug stores.

READE'S
BROADWAY
THEATRE
TELEPHONE 1613
Mr. Chas. J. Bryan, Gen. Mgr. Mr. Bert Gildersleeve, Bus. Mgr.

3 SHOWS DAILY
MATINEES 2:30
EVENINGS 6:45 & 9 P.M.

LAST TIMES TONIGHT
TOM MIX
in
"MY PAL THE KING"
with MICKEY ROONEY

TOMORROW & WEDNESDAY
Special Double Feature Program

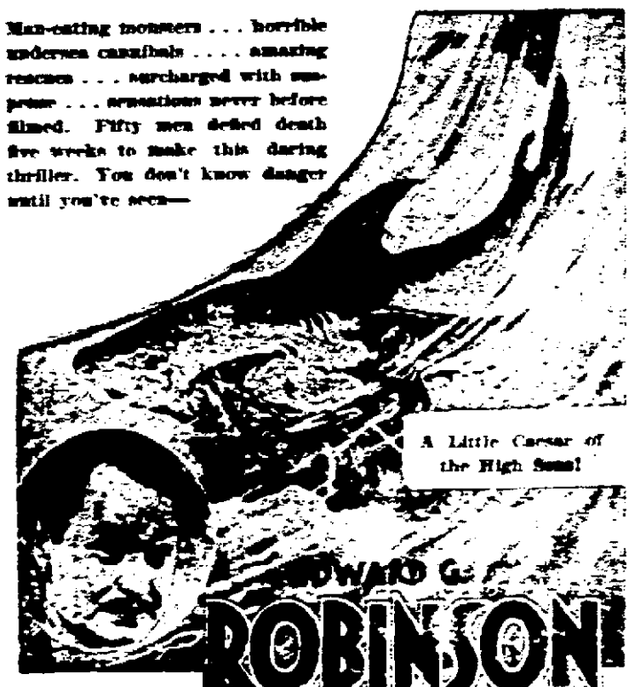
FEATURE NO. 1
"LOVE BOUND"
with
NATALIE MOOREHEAD
JACK MULHALL

FEATURE NO. 2
"PROBATION"
with
JOHN DARROW
SALLY BLANE

THURSDAY, FRIDAY and SATURDAY
Yes Man! We're Bringing Harlem to Kingston.
AL STERLING Presents
THE CLASS OF COLORED MAESTROS
RALPH COOPER and His Sensational Orchestra
in "HOT HARLEM"
A SIZZLING—ELECTRIFYING—ALL COLORED STAGE PRESENTATION
Featuring
10—EBONY DANCING DOLLS—10
MATI HITE
America's Premier Songstress
GALLE and GEO
DeGASTON WILLIAMS
Harlem's Outstanding Comedy Clowns
CARRIE MARRERO
Prima Donna
SAH, SAH and SAH
DANCING ACT
ALICE DIXON
EXOTIC DANCER
AND A HOST OF OTHER EBONY STARS
35 IN CAST
on the Screen
ROBERT MONTGOMERY in "BUT THE FLESH IS WEAK"
SPECIAL BIG MIDNITE RAM-BLE FRIDAY NITE 12 P. M.
PRICES FOR THIS ENGAGEMENT ONLY
MATINEES 25c CHILDREN 10c
EVENING—ALL SEATS 50c. Tax 3c. TOTAL 53c CHILDREN 15c
SATURDAY MATINEE—BALCONY 25c
ORCH. & LOGE 50c. Tax 3c. TOTAL 53c CHILDREN 10c

TEL. 324
ORPHEUM
THEATRE
2 SHOWS DAILY—2, 6:45 and 9
SUNDAY and HOLIDAYS CONTINUOUS SHOWS
Children Anytime 10c | Matinee All Seats 15c | Evenings All Seats 25c
2 FEATURES—TONIGHT and TUESDAY—2 FEATURES
LESLIE HOWARD in
"RESERVED for Ladies"
LADIES: DON'T MISS IT!
HELL BOUND
with LEO CARRILLO
LOLA LANE & LLOYD HUGHES
WEDNESDAY and THURSDAY WEDNESDAY and THURSDAY
Also
SELECTED
SHORT
SUBJECT

The DARK HORSE
with WARREN WILLIAM—GUY KIBBEE—BETTE DAVIS

READE'S
KINGSTON
THEATRE
WALL STREET. TELEPHONE 271
Mr. Charles J. Bryan, Gen. Mgr. Mr. Bert Gildersleeve, Bus. Mgr.
MATINEES, ALL SEATS..25c CHILDREN ALL TIMES..10c
EVENINGS—FIRST 12 ROWS....35c BAL., ORCH.....40c
Evening Prices Saturday, Sunday, Holiday Matinees
TONIGHT Tomorrow Wednesday 3 SHOWS DAILY 2:30-7-9 P. M.
THEY GOT BACK ALIVE
from fate worse than death!
Man-eating monsters . . . horrible undersea cannibals amazing rescues . . . surcharged with suspense . . . sensations never before filmed. Fifty men defied death five weeks to make this daring thriller. You don't know danger until you've seen—

A Little Caesar of the High Seas!
EDWARD G. ROBINSON
in
"TIGER SHARK"
Robinson gets in action again. His first outdoor picture!
with RICHARD ARLEN
ZITA JOHANN
THURSDAY, FRIDAY and SATURDAY
RUTH CHATTERTON
in "THE CRASH"
with GEORGE BRENT
COMING ATTRACTIONS
"BLONDIE OF THE FOLLIES"
NORMA SHEARER in "SMILIN' THRU"
MARIE DRESSLER and POLLY MORAN in "PROSPERITY"
"GRAND HOTEL"

Kingston Loses To Albany Academy, 13-7

After scoring seven points in the third quarter to overlap the touchdown made by Albany Academy in the first, Kingston lost when the Cadets pushed over another tally in the third to win, 13-7 on the Academy Field Saturday afternoon. This is the first time in three years that the Academy has beaten Kingston High.

In the first quarter the Academy eleven began to click and the Maroon however gallantly it fought, was pushed aside by good interference for the tall fast fullback, Bill Cornell. He carried the ball most of the distance to the goal and Clinton took it over. It all happened rather quickly but Kingston was not set back by the score. Instead it fought the harder.

The Maroon went to work in the third stanza like its opponents did in the first. Burgevin and Cullum did the outstanding work, and Burgevin ended up by carrying the oval over on a brilliant run around the end. Cullum plunged for the extra point and was successful. At this stage Kingston had retruned to win and all Albany's work in the first quarter went for naught.

It was all Cornell. Whatever long runs were made it was he. In a 79 yard drive that ended up in the score that beat Kingston, Bill Cornell was the big shot if there ever was one. He scored the touchdown and Clinton, who made the first six points, hit the tackle for the extra point, which made the score, Albany Academy, 13; Kingston, 7.

In between these scores there was some good football. More sensational runs were made and Kingston had a better passing attack than it has known in years. The game was spectacular from beginning to end and was marked with a question mark just as long, for either team was capable of doing dangerous things at any time from any position on the field.

Both squads had their big moments, with the Cadets having one more than Kingston. Yet both lines and backs were evenly matched, but it appeared as though Kingston had a little more wealth of material in the backfield than its opponents.

Burgevin Great Back.

Kingston has seen great backs perform under its colors, and this season it has a fullback as clever as the cleverest, whose name will live long in the history of local football. This boy is Ed. Burgevin. He has been going great guns for the past two years.

His work Saturday was an exhibition that would rival any college star. His ability to run through a stream of tacklers is unusual and the way he did it against Albany, wouldn't make one cheer but rather sit quiet and wonder at his uncanniness.

In the first quarter he got loose on a 32 yard run around the end. His interference was exhausted quickly, but on he ran with footwork that is almost indescribable. On this occasion there was only one man left between him and the goal line and that man got him.

Kingston Scores.

Albany kicked off to Kingston in the second half, and the ball was taken by Cullum on the 15 yard line and returned to the 36. Burgevin swept an end for 11 yards to the 47 yard strip. A penalty for 15 yards against Albany brought the ball to the Cadet's 36 yard line and from here Kingston got under way once more.

Kelder slashed a tackle for five yards, Burgevin went for four more and Cullum hit the center of the line on that play that's all his, and got away for 14 yards, being tossed on the 13 yard line. Then Kelder went up to the six and on the next play a yard was lost. Here a penalty was inflicted on Kingston of 15 yards because of illegal use of hands on offense. The ball now rested on the 22 yard line and the chances for scoring looked slim.

However, Cullum called for a pass and Kelder dropped back to toss it. The throw was accurate and was taken by Burgevin who was immediately downed on the six yard line. Kingston had a chance to score once more. The ball was about equal distance from the sidelines and it was centered to Burgevin. He tore around Albany's left end, shedding several tacklers, and crossed into the end zone before being forced out of bounds.

A few minutes later Cullum crashed his way over for the extra score to put the Maroon in front, 7-6. This was in the third quarter and the period was half over. Kingston kicked off to Albany and the Cadets took the rest of the time making their score.

Cornell Goes Over.

The kickoff was taken on the 21 yard line and returned to the 31. From here Cornell started functioning and Albany was on its journey for 79 yards.

There weren't any big runs like the Kingston backs make in all their drives, they were short jabs at the line. Mostly the tackles hit from a wing back formation. The one play was used time and time again. First the right side of the line and then the left. Gains were made, three, five, seven, eight yards at a time. In the midst of it all a 15 yard penalty was called against Kingston.

This aided, giving the Cadets one of their seven first downs, and put the ball on the 25 yard line. Of course, in their march, they were held now and then from gaining. Jack Zacchio and Charlie Raible, Kingston's left guard and center, figured in the Maroon defense. Their work was more than outstanding.

Cornell went on gaining, behind his heavy interference and it all came to an end when he went over from the foot line. Clinton followed with a plunge for the extra point.

In the last quarter Cornell intercepted a Kingston pass on Kingston's 40 yard line and the Cadets had advanced with the ball to the Maroon 14 yard line when the game ended. It might have ended in another score had the time lasted out for Albany was still going strong.

The score:

Kingston (7)		Albany Academy (13)
Debrosky	L.E.	Snyder
Evory	L.T.	Taylor
Zacchio	L.G.	Cease
Raible	C.	Jones
VanDerzee	R.G.	Torlish
Myers	R.T.	VanLoan
Murdock	R.E.	Sargent
Cullum	Q.B.	Buckley
Whitaker	L.H.	Doody
Noble	R.H.	Clinton
Burgevin	F.B.	Cornell

Score by periods:

Kingston	0	0	7	0—7
Albany Academy	6	0	7	0—13

Touchdowns — Burgevin, Cornell and Clinton. Points after touchdown, Cullum (plunge), Clinton (plunge).

Substitutions — Kingston: Barth for Noble, Kelder for Barth, Duffy for Myers, Levy for VanDerzee and Hummell for Raible. Albany Academy: Liffiton for Clinton, Buckley for Doody, Cornell for Buckley, Beilby for Torlish, Fitzgerald for Jones, Mendelson for Taylor, P. Stearn for Snyder, Cornell for Doody, Crannell for Cornell, Cooper for Van Loan, Beilby for Torlish and D. Stearn for Sargent.

Kingston vs. Middletown.

Next Saturday at Middletown, Kingston High plays its first DUSO League game of the season against Middletown High. The Middies have one of the strongest teams in the league this fall.

IN RECORD RUN

Takes Kickoff Back 107 Yards For Touchdown



Although his team was beaten, Captain Bob Gibb of Nebraska Wesleyan made football history by running a kick-off back 107 yards through the Oklahoma City University eleven. There have been only two longer runs in the last 11 years.

Newburgh Bowlers Defeat Kingston

In two special bowling matches at Colonial Alleys, North Front street, Sunday, a five-man team and a two-man team from Newburgh defeated Kingston combinations by the margin of two games out of three as indicated by scores as follows:

Gil Sampson did the best bowling of the matches by turning in the high single of 248 in the third game of the struggle between the quintets. His rolling was a big asset to Kingston.

The scores:

Kingston

R. DeGraff	152	134	...—286
K. Van Etten	165	175	150—490
K. Williams	153	158	178—489
H. Emerick	171	171	193—535
E. Modjeska	168	141	169—478
G. Sampson	...	...	248—248
Total	809	779	935 2526

Newburgh

C. Johnson	182	159	203—544
C. Rhodes	157	216	173—546
L. O'Dell	147	160	180—487
K. Rhodes	214	167	201—582
W. Leach	167	180	171—518
Total	867	882	928 2677

High single scorer—G. Sampson, 248.

High average scorer—K. Rhodes, 194.

High game—Kingston, 938.

Kingston

Modjeska	198	178	171—547
Emerick	207	192	159—558
Total	405	370	330 1105

Newburgh

C. Johnson	171	173	176—520
C. Rhodes	203	162	164—530
Total	374	336	340 1059

High single scorer—Emerick, 207.

High average scorer—Emerick, 186.

High game—Kingston, 405.

Baer-ing Down —By Pap



© Wide World Reserved by The Associated Press

Outlook On Football Schedule For The Week

By HERBERT W. BARKER
Associated Press Sports Writer

New York, Oct. 17 (AP).—Here's how the struggles for sectional football championships shape up now as the nation's leading elevens approach the halfway point of the 1932 season:

East—Pittsburgh, Colgate, Columbia, Holy Cross, Harvard, Fordham, Penn, New York University, Temple, Brown and Boston College, among major schools, all unbeaten and untied but Pitt, Colgate and Fordham look most powerful right now. Pitt, which upset Army, 18-13 Saturday, meets Ohio State of Big Ten this week, while Colgate and N. Y. U. meet in a test of undefeated machines. Fordham plays Michigan State and Harvard battles Dartmouth in other big-time games while Penn, Columbia, Holy Cross and Brown face lesser opposition. Yale looks like a certain loser against Army and Princeton may chalk up its first major victory since 1928 against Navy which already has been twice beaten.

Michigan Should Win

Midwest—Michigan and Purdue, the outstanding contenders for Big Ten honors, both continue conference competition. Michigan should overcome Illinois without trouble but Purdue may be in for a warm afternoon against Northwestern's aroused Wildcats. Iowa and Minnesota, Chicago and Indiana are paired off in other conference games. Notre Dame, which has rolled up 135 points in two games, will be strongly favored over a below-par Carnegie Tech outfit.

Big Six: Only four conference games have been played so far with Kansas State, Nebraska and Oklahoma now tied for the lead with one victory apiece. Kansas State and Oklahoma clash this week in a game crucial for one and perhaps for both. Nebraska may find rejuvenated Kansas a tough customer. Iowa State meets Missouri in the third conference battle.

The Headline Attraction

Pacific Coast: Southern California and Stanford are matched in the week's headliner at Palo Alto and the result probably will determine which shall rule the coast conference this year. Stanford has the more impressive early-season record for Southern California was disappointing against both Oregon State and Loyola of Los Angeles. Washington State and Oregon State, Washington and California, and Idaho and Oregon complete the conference schedule. U. C. L. A., nominal co-leader with Southern California with two victories and no defeats, deploys against non-conference opposition in California Tech.

South: A much less interesting schedule this week than last with the battle of two undefeated leaders, Kentucky and Virginia Poly, the feature. Auburn, another of the unbeaten pace-setters, meets a stern test in Tulane which was tied by Vanderbilt last week. Tennessee, conqueror of Alabama and generally regarded as the most serious threat for the Southern conference crown, eases up in a game with Maryville. Georgia and Vanderbilt, North Carolina and Georgia Tech, Virginia Military and Virginia, Florida and North Carolina State and Alabama and Mississippi clash in other conference games.

Test For Texas.

Southwest: Texas, impressive against Missouri and Oklahoma in intersectional games, gets its first Southwest Conference test against undefeated Rice. Baylor and Texas A. and M., are matched in the only other conference game, as Texas Christian, with two conference victories, has a "breather" against Austin. Arkansas plays Louisiana State of the Southern Conference, and Southern Methodist tackles Centenary of the Southern Intercollegiate A. A.

Rocky Mountain: Utah and Colorado University are the leaders with Wyoming, Denver and the Colorado Aggies a step behind. Utah is idle this week but Colorado University plays Colorado Aggies and Wyoming meets Colorado College. Denver travels east to play Temple at Philadelphia Friday night.

Boxing Bouts Slated This Week

New York, Oct. 17 (AP).—Opening a dull week among the nation's cauliflowers, Tommy Loughran and Stanley Poreda, representing the extremes of age and fighting style among the heavyweights, clash in a ten round bout in Philadelphia tonight.

In Los Angeles tomorrow night, Baby Arizmendi of Mexico, recognized as featherweight champion by the California Boxing Association, defends his claim to that title against the veteran Newsboy Brown of Los Angeles.

Bat Battalino of Hartford, Conn., former featherweight champion now campaigning among the lightweights, faces Barney Ross of Chicago in the ten round headliner of the Chicago Stadium show Friday night.

Ernie Schaaf, Boston heavyweight contender, meets the New England sensation, Unknown Winston, in a 12 rounder at the Boston Arena tomorrow night. Winston, a Hartford negro, has piled up a long string of victories among lesser known heavies.

Sing Sing Team Defeats Patrolmen

The football team of Sing Sing prison got revenge on the Port Jervis policemen, who defeated them last year, by scoring over the coppers Sunday, 7-0. Captain Hayes of the "home team" scored by dashing 41 yards for a touchdown a few minutes after the first kickoff. Alabama Pitts kicked the goal while 2,000 inmates in the prison rooting section cheered wildly.

Next Sunday the Sing Sing gridders of Johnny Law, former Notre Dame star, and now coach of the eleven, will tackle the Kingston Yellow Jackets who have won three straight games this fall.

Nation's Football Scoring Leaders

(By The Associated Press)

Ralph Graham, Kansas State's galloping fullback, has taken the lead in the race for national football individual scoring honors.

The Big Six conference star has scored 72 points in four games to lead Louis Bush of Massachusetts State, the east's leader, by six points. Casey Kimbrell of Auburn, who did not get into the game with Georgia Tech last week, dropped from the first to third place with 58 points.

The leader in each of the nation's nine major groups or conferences follows:

Player and College	POS	G	TD	PAT	FLD	Total
Big Six—Graham, Kansas State	FB	4	11	6	0	72
East—Bush, Mass. State	HB	4	11	0	0	66
South—Kimbrell, Auburn	HB	2	9	4	0	58
Midwest—Hemmett, Mich State	HB	4	5	14	0	44
Southwest—Koy, Texas	FB	4	6	2	0	38
Rocky Mt.—Tolman, Utah State	FB	4	6	0	0	36
Missouri Val.—Hal, Okla. A. & M.	FB	5	6	0	0	36
Pacific—Smith, Idaho	QB	4	5	0	0	30
Big Ten—Sahlin, Chicago	QB	3	4	0	0	24

PUNTS and PASSES

By The Associated Press

West Point, N. Y.—Army not only lost a football game to Pitt last Saturday but it looks now as if they had lost a couple of tackles for the Yale game as well. Both Jack Armstrong and "Abe" Lincoln were badly bruised in their encounter with the Golden Panthers and may be replaced by Smoller and Hutchinson next Saturday.

Cambridge, Mass.—It was more than 20 years from the first Harvard-Dartmouth encounter in 1892 to the first victory for the Green but their present status is something entirely different. Coming up to next Saturday's game, the Green has a 6-4 edge in their encounters since they resumed relations after a ten year break in 1922.

Syracuse, N. Y.—Syracuse has two eastern intercollegiate boxing champions on its football squad. Joe Moran, star halfback, holds the 160 pound title and Al Gutzman the 175 pound crown.

New Haven—No matter how they look at it, Army hasn't been able to get the better of Yale over any long stretch although the Cadets made the record score of the series, 33-0 in 1926. Between 1893 and 1912, Yale won 13 games, Army three and four were tied. In the renewed series since 1921 there have been five Yale triumphs, two for Army and four more draws.

Princeton, N. J.—The Cornell game last Saturday cost Princeton the services of one of its best backs, Mil Draudt, for next Saturday's clash with Navy. He suffered a contusion of the neck in the last quarter and will not be available for at least ten days.

Philadelphia — With one more game to go before the start of the last half of the schedule, Pennsylvania's squad appears to be ready for its battles with Navy, Pitt, Ohio State and Cornell. The Quakers lacked reserve power when the season started but such players as Lima, Cresci, Kline, Eustis and Dougherty, who were rated as junior varsity material have developed into first class reserves.

Ulster County Gun Club Scores

There were three perfect 25's scored at the weekly shoot of the Ulster County Gun Club Saturday. It was a perfect day for shooting and brought ten shooters to the traps. The attendance is increasing each week. The club recently purchased 10,000 shells at an exceptionally good price and in consequence the fee for shooting has been reduced. This will undoubtedly cause an increase in attendance at the weekly shoots. The big county championship will be held at the club grounds October 23.

Saturday's scores:

Finch	25+23=48
Caunitz	23+25=48
Wheeler	25+23=48
Longendyke	24+22=46
Coles	23+22=45
Van Gonsic	22+22=44
F. Chaffee	23+20=43
Lang	22+21=43
Chaffee, Sr.	21+20=41
Sutliff	17+14=31

Yellow Jackets Win From Woodlawn, 6-0

SPORT SLANTS

By Alan J. Gould
(Associated Press Sports Editor.)

When a ball club disposes of a batting powerhouse like Aloysius Harry Simmons, it is somewhat strange to find the experts concluding that it was all for the best, apart even from the cash profit involved, understood, incidentally, to be nearer $100,000 than $150,000.

It seems Connie Mack made up his mind some time ago to part with Simmons, whose big punch played so important a role in the three championship runs of the A's.

Al, according to the stories circulated in Philadelphia, did not take a brotherly interest in the rise of Jimmie Foxx as the club's new hitting power.

The big Polish outfielder never gained much popularity with the fans at Shibe Park. Moreover, the Shibes and Macks shed no tears over parting with the Simmons contract, calling for $100,000 over a three-year period having one more year to run.

Mack has two unusually promising young outfielders already in his field, in Roger Cramer and Ed Coleman, besides another up-and-coming young man from Portland named Finney. There is also the old reliable, Bing Miller, but Cramer is the only player in this collection with the stamp of greatness so far. Until an accident forced him out of the game, Cramer was playing sensational ball. He is fast, a natural hitter and has a fine arm.

Fears Foxx

Lefty Gomez, the slim Yankee southpaw who beat the A's seven times during the season, has a healthy respect for Jimmie Foxx.

"I never saw Ruth in his prime but in my brief experience up here Foxx has hit them as high and far as anything I have seen the Babe belt. Boy, that fellow takes a cut! He hit two homers off me this year that looked as though they never would come down. One was in the opening game, a wallop that cleared the centerfield fence at Shibe Park near the flagpole, and the other was in the last week of the season, with the bases full."

Bing Miller, in Gomez's opinion, is one of the toughest batters in the league to pitch to.

World's Series Bucks

The Yankee southpaw experienced the most nervous moments of his career before and during the early stages of his first world's series game against the Cubs.

"I kept thinking about what everybody was expecting, that all my friends were either looking on or listening over the radio, and then began wondering whether I could even get the ball over the plate," said Gomez.

"I didn't have the slightest sign of control when I started warming up but it came back to me soon after the game started. I didn't get over feeling nervous until after the third inning."

Saturday's Stars Last Saturday

(By The Associated Press.)

Warren Heller, Pitt—Ran 54 yards for first touchdown against Army and made 50 yard passes to Joe Skladany that resulted in two more scored.

Beattie Feathers, Tennessee—Scored only touchdown in 7-3 victory over Alabama after his great punting had made opening for tally.

Ollie Arbelbide, Washington State—Ran back California punt 45 yards for touchdown that brought 7-2 victory.

Harry Newman, Michigan—made two fine passes for touchdowns in 14-6 victory over Ohio State.

Bert Baxter, Southern Methodist—Led Mustangs to 16-6 victory over Syracuse, making runs of 24 and 42 yards that led to touchdowns and kicking field goal.

Don Zimmerman, Tulane—Ran back punt 55 yards for Tulane's score in 6-6 tie with Vanderbilt.

Bohn Hilliard, Texas—Scored two touchdowns, one on 95 yard run, in 17-10 victory over Oklahoma.

Rosendale Team Will Practice Tuesday

The Rosendale basketball team will start practice for the coming season Tuesday evening at 7:30. All basketball players in this vicinity are eligible to try for a berth with the Firemen, and will be welcome at the practice session Tuesday.

La Barba Wins

Saturday at Honolulu Fidel La Barba of Los Angeles, former flyweight champion, now fighting in the featherweight division, took a 10-round decision from Little Dempsey of Manila in a fast bout. La Barba outclassed the Filipino taking seven rounds, but was forced to give his best throughout. The fight was put on in the rain and Dempsey fought barefooted from the third round.

Ryan To Join Brooklyn

Rosy Ryan, whose pitching helped the Minneapolis club win the American Association title this year, will join Brooklyn next spring. Ryan this year won 22 and lost 13 games. He formerly played with the New York Giants.

Cards Defeat Braves

The Chicago Cardinals gained their first National Professional Football League victory Sunday by defeating the Boston Braves 9-0 at Boston.

The Kingston Yellow Jackets hung up their third straight victory of the season Sunday afternoon by defeating Woodlawn of Yonkers 6-0 at the Fair Grounds before some 1500 fans who enjoyed the contest despite the damp, wet afternoon that was no drawback for the gridders. Manager Leo Kantrowitz

Kingston scored in the first quarter on an 11 yard pass from Beany to Clarence Hupfer, who caught the oval just before he stepped into the end zone. The point failed on an attempted pass.

How the "Runs" Scored.

Woodlawn kicked off to Kingston, Stanley Colvin taking the ball on the 10 yard line. He returned it to the 40 under brilliant defense. On the first play called by Ed Minasian, quarterback, Alabama Christmas, halfback, skirted an end for 20 yards, planting the ball on Woodlawn's 21 yard line. Two line bucks followed, the second by Minasian for 11 yards. Several more plunges were tried and on the last down Kingston was thrown for a 12 yard loss. Woodlawn took possession of the ball on its own 12 yard line. After hitting the Yellow Jacket forward wall unsuccessfully it punted to its own 46 yard line from where Kingston began its march to victory.

Minasian returned the punt to the 42 yard line and Beany crashed a tackle, making the 33 yard line. A loss followed when Woodlawn's left side of the line broke through to down a Yellow Jacket ball bearer eight yards behind the line of scrimmage. A few moments later, however, Beany and Hupfer, crack passing combination of the Kantrowitz team, completed a heave to the 2 yard line. From here the road followed rather smoothly. Minasian hit the center of the line for 1 yards, placing the ball 11 yards from the goal. From this position Beany tossed the pass to Hupfer which resulted in Kingston's touchdown and the lone score of the game.

Hard Playing.

Animosity hit a high pitch in the first quarter and waxed stronger as the game progressed, several slugfests between the players being narrowly avoided. Many penalties were inflicted on both sides by Referee Irwin "Dutch" Craw, who had his hands full all the time. There was more spirit and enthusiasm shown during this battle than in the previous contests won by the Yellow Jackets, both on the part of players and spectators.

The fans were brought to their feet numerous times during the battle by the hard playing that resulted from the spirit of the gridders. Woodlawn defeated the Yellow Jackets last season and fought hard to hold intact its reputation. The home team, eager to even the score with the Yonkers boys, was in the fight every minute and accomplished its aim.

Sing Sing Next.

The victory made Kingston's third in a row, one over the West Point Artillery, 13-0, and the other over the Albany Luck Strikes, 18-0.

Kingston's next game is away from home, Sunday the Yellow Jackets will travel to Sing Sing to play the eleven of Warden Lewis E. Lawes, which has won three games to date and is rated as a match for any semi-pro eleven on the road today. Johnny Law, former Notre Dame star, is coach of the prison team.

The lineup and score of last Sunday:

Kingston		Irwin Post
LE—Hupfer		L. Floss
LT—P. Minasian		C. Smith
LG—Roosa		Odell
C—Howard		G. Reicher
RG—Steigerwald		Wilkin
RT—Smith		Alderson
RE—McDonald		Reis
QB—E. Minasian		M. Floss
LHB—Christmas		Camp
RHB—Colvin		Sharke
FB—Beany		Bonnell

Score by periods

Kingston	6	0	0	0—6
Irwin Post	0	0	0	0—0

Touchdowns — Hupfer. Substitutions—Hoffman for Colvin, Terwilliger for Smith, Scheffel for McDonald, Selvidge for Sharkey, Markley for Campi, Mulligan for Bonnelli. Referee—Dutch Craw. Umpire—Fred Judge Banks.

Kingston Scrubs Lose to Highland

The Kingston High School Second Team was defeated by the Highland High School varsity, 20-0, Saturday afternoon on the Kingston Fair Grounds. The village team was superior in strength and experience. However, Kingston made a good showing with the backfield going good under the protection of a comparatively weak line.

The veteran back of Highland, Carl Roosa, did everything that was big in the line of ground gaining for Highland. He was the only sectional performer on the gridiron and scored one of the three touchdowns, the others being made by Tompkins and Messmer.

The lineups:

Kingston	Highland
LE—Gilday	Dubois
LT—Wadsolda	Stuse
LG—Bowser	Gleason
C—Ryan	Messmer
RG—Fertile	Merritt
RT—Every	Dubois
RE—Malley	Thomas
QB—Hyatt	Tompkins
LHB—Seehkoff	Mosher
RHB—Davis	Messmer
FB—Tiano	Bradley

Touchdowns — Tompkins, Messmer, Tompkins and Stuse. Substitutions for Kingston—Hines for Fertile, Melcher for Malley, Malley for Hyatt; Highland—Graves for Tompkins, Rosen for Messmer, Stuse for Bradley.

CLASSIFIED ADVERTISEMENTS

One Cent a Word

(No Advertisement Less Than 10c a Day With Minimum Charge of 50c)

ALL ads CARRYING BOX NUMBER ADDRESSES MUST BE ANSWERED BY LETTER OR POST CARD. THE FREEMAN WILL NOT BE RESPONSIBLE FOR MORE THAN ONE INCORRECT INSERTION OF AN ADVERTISEMENT IN THESE COLUMNS.

REPLIES

The following replies to classified advertisements published in The Daily Freeman may be had at The Freeman Office:

Uptown
Box B, Books, N. Screen, 1256
Downtown
Box Cutter

FOR SALE

ANTIQUES—Aaron Cohen, Kingston, N. Y., 48 Main street. Phone 2619.

APPLES—Greenings and Spies, 90c and $1 per bushel. Bring containers. Koffler's Farm, 266 East Chester street.

BEAGLES—rabbit hounds, coon hounds, fox hounds; also puppies. David Myer, Woodstock.

BAIT FISH—shiners. Sleightsburgh Preserve. Phone 2062.

BABY CARRIAGE—and bassinet, in good condition; reasonable. Phone 3199-R.

BALDWINS, Greenings, Spys, sprayed, $1 bushel. Bring containers. Edwin Burhans, Brown Station, N. Y.

CASH REGISTER—National, slightly used. Cheap. Call 80.

CANARY BIRDS—Phone 1851.

DRY SEASONED WOOD—large, $4 truck load, sawed or split. H. Clearwater. Phone 2751.

ELECTRIC MOTORS—new and rebuilt, ¼ to 5 horsepower; bearings and brushes for all types of motors. Carl Miller & Son, 674 Broadway.

FANCY APPLES—McIntosh, Baldwins, Spies, Greenings, Wineseps. Tracy Van Vliet, St. Remy. Phone 33-M-1.

FRIGIDAIRE—second handed, good shape, price $65. Phone 727.

FURNITURE and stoves, new and used. A. Kreisig, 11 St. James street.

FOUR young milk cows, and pullets. N. Weingarten, Lucas avenue Turnpike, Box 101, Kingston, N. Y.

FIRST MONTHLY MORTGAGE—small, on Whiteport property, 6%, good investment. Cash needed. Write Mortgage, Downtown Freeman.

FURNITURE and stoves bought and sold. 166 St. James street.

GAS RANGE—Clark Jewel, $10; roll top desk, mahogany, $20. Scudder, 310 Wall street.

GAS RANGE and bed; reasonable. Phone 1818-J.

HARDWOOD—block or split. Cheap. 46 Cedar street. Phone 2226-R.

HARDWOOD—sand, stone, cinders. A. Vogel Trucking Company. Phone 128.

HARDWOOD—stove lengths, and salt hay. E. T. McGill.

HARDWOOD — stove lengths. Brink Brothers, Lake Katrine, N. Y.

HARDWOOD—stove or furnace length; delivered $4 per load. Edgar Hilbert, Route No. 4, Kingston. Phone 2783-J.

HARDWOOD—sawed to order, either stove length or fireplace; large truckload at most reasonable price. Kindly call 2134-J after 6 p. m.

HEATING STOVE—Deyo Brothers Hardware Company, 666 Broadway.

HEATER—Francisco, hot air, for 1929 Hudson. 52 Clinton avenue. Phone 2211.

HEATER—Stuart Super; reasonable. 224 Washington avenue.

HOGS—oak wood, 15 and 20 gallon. Phone 1568.

KITCHEN SINK—stationary tub, Philco radio, table model. Phone 2775.

LIVE BIRDS—yellow, mauve, green and blue; reasonable. 128 Wall street.

OIL HEATERS (2), and 5 gallon oil can. 216 Wall street.

OIL BURNERS to fit any range or heater. Demonstration going on now. Price $17.50 and up. A. Kreisig, 11 St. James street.

PIGS—Apply Baker, Marbletown Road, West Hurley.

PLAYER PIANO—good condition. Phone 1265. 42 Henry street.

PERFECTION OIL COOKER—three burner, $4; doors suitable for storm doors, $3 each; small coal heater, $1. Mrs. Lamond, Eddyville.

PUPPIES—Collie strain. Phone 385-R-1. F. Jones, Plank Road.

PIANOS—several used, upright, in good condition, for sale or rent. Fred C. Winters, Clinton avenue. Phone 1113.

RANGES—two, black, second hand, combination coal and gas, one house heating boiler, two gas water heaters. Wieber & Walter, 690 Broadway.

RUG—living room, 9x14 in blue and gray. Phone 2193-J.

SAND—gravel, crushed stone, ashes and fill; delivered reasonable. E. Wesley. Phone 215-W.

SMALL BOAT—can be used for duck boat. Cheap. Also rabbits, all sizes and colors. Reasonable. Come and take your choice. Call Sundays. Burton Ellison, Ulster Park.

STEGER GRAND PIANO—perfect condition, art case, tried and approved by many musicians, only $450. F. C. Winters, 231 Clinton avenue, opposite Gov. Clinton Hotel.

WOOD—sawed, $3.50 load. John A. Fischer, 234 Abeel street. Telephone.

WORK HORSE—weighs 1,400 lbs. Binnewater Lake Ice Company.

Poultry and Supplies for Sale.

BARRED S. C. W. Leghorn pullets, 4 months old. Scarpati, Stone Ridge, N. Y. Telephone 53-F-21 High Falls.

BARRED WHITE LEGHORNS—yearly hens. Charles Lockwood, Stone Ridge, N. Y.

Real Estate For Sale or Exchange

PROPERTY—bought, sold, rented, exchanged. Max L. Reben Realty Corporation, 518 Broadway. Telephone 3141 or 1558.

REAL ESTATE FOR SALE

ACRES—2,000 feet off 9W highway; excellent soil; driven well, spring, dam; fruit, woodlot; no house—building 18 x 32; can be used for living quarters, electric available; price $3,200, terms. Address B.L., Downtown Freeman.

A BARGAIN before prices go up. 5 rooms and garage, all improvements; price $2,500. Easy terms. Built in 1930. Big bargain for cozy home. Box 635, Uptown P. O., Kingston.

GARAGE—six rooms, Elizabeth street. Call 2190-W.

$50 DOWN and $10 a month buys a home; improvements, DuBois & Mc Causland, Agents, 30 Perry street.

HOUSE—newly renovated, three apartments, 78 Abeel street. Phone 831.

HOUSE—five rooms, furnished, on state road, in Hurley, all improvements; lot 100 feet front, 293 feet deep; reasonable price; moving to Kingston. Inquire at Gallery Cleaners, 251 Clinton avenue. Call 1113.

HOUSE—five rooms, with parlor, all improvements, in Port Ewen. Phone 231-W.

HOUSE—five rooms and bath, heated garage, lot 45 ft. by 1,000 ft., small down payment, balance $15 monthly. Harry Stickles, 306 Fairview avenue.

HOUSE—15 rooms, route 9-W; good business for tourists. Phone 2190-W.

POULTRY FARM—22 acres, sandy loam, arable; short distance state road; outbuildings, garage, 1,500 asparagus plants, fruit, three-room house, bath, electric, $4,500; $1,500 down. Address "Poultry," Downtown Freeman.

One Cent a Word

(No Advertisement Less Than 10c a Day With Minimum Charge of 50c)

REAL ESTATE FOR SALE

THREE APARTMENTS—going to sell. No. 134 Fifth avenue, Colfax & Mc Cracken Agents, 30 Perry street.

VERY PRETTY semi bungalow, 10 rooms, all improvements, built for two families, two-car garage, an extra lot, 50x100, goes with this home for only $5,400; $1,000 cash, balance same as rent. I have some wonderful good buys in pretty homes. Now is the time to take advantage of these great sacrifices and forced sales. You will surely pay a considerable more for these properties a year from now. Arthur A. Reynolds, 269 Washington avenue. Phone 513.

USED CARS FOR SALE

COVERED TRUCK—Gregory and Co., 662-664 Broadway.

CHEVROLET—ton truck. Ford ton truck for sale cheap. Fred Markle, Stone Ridge.

FORD truck, 1930, 167-inch wheel base, rack body. Phone 2556. 161 North Fairview avenue.

FALL BARGAINS
Essex coupe, 1931
Essex sedan, 1931
Chevrolet roadster, 1932
Hudson coach, 1929
Durant coupe, 1930
Marmon sedan, 1927
Pontiac coupe, 1926
With a written guarantee
PETER A. BLACK
Clinton avenue at Main street.

FOR PONTIAC Coach and Hudson coupe; very cheap. Kelly, 40 Van Deusen avenue.

Packard 1930, 5-Sedan
Packard 1930 Sport Phaeton
Buick 1930 Sport Roadster
DeSoto 1930 Sport Roadster
Hupp Sedan, 1928
Fords, Chevrolet, Plymouth and many others
Trades Taken Easy Terms
STUYVESANT GARAGE
250 Clinton Ave. Kingston
Open Evenings Phone 1459

REO TRUCK—6 cylinders, 1½ ton, stake body, A-1 condition, $250. Kingston-Pine Hill Bus Co., 27 Clinton avenue. Phone 1716.

SEE THESE FIRST
'30 Studebaker Straight 8 Sedan $445
'31 Chevrolet Coach 375
'31 Ford Coach 325
'29 Ford Coach 150
'29 Graham Paige Sedan 195
COLONIAL CITY CHEVROLET, INC.

APARTMENTS TO LET

APARTMENT—at 68 Fair street, all improvements. Apply 636 Broadway.

APARTMENT—five rooms, all improvements, heat furnished. 278 Albany avenue. Phone 2511-J.

APARTMENT—five rooms, lower floor, all improvements. Call 70 Abruyn street. Phone 656-R after 4.

APARTMENTS—furnished or unfurnished, all modern improvements. 231 Albany avenue.

APARTMENTS—furnished or unfurnished, bath, gas, electricity, chimney, three to seven rooms; $10 to $20 monthly. Inquire Schoentag's Hotel.

APARTMENT — three rooms, Franklin Apartment House, Broadway and St. James street. Phone 2756-W or 2835.

APARTMENT—two room, heat and hot water; furnished. G. Merritt, 225 Clinton avenue.

APARTMENT—five rooms, and garage, 182 Abruyn street, all improvements; rent very reasonable. Phone 2005-J.

APARTMENT—five rooms, improvements. Inquire 109 McEntee street.

APARTMENT—5 rooms, all improvements, first floor. Call 2739-M.

APARTMENT—living room and kitchenette, furnished. 137 Green street.

APARTMENT—five rooms, with improvements. Inquire 29 Liberty street.

ALBANY AVE., 192—cozy little apartment. Inquire Mrs. Laughlin.

APARTMENT—seven rooms, all improvements, $25. Call 2673.

ADAMS ST., 15—apartment; improvements. Inquire 22 Rogers street.

APARTMENT—five rooms, all improvements. Call Roesch, 37 Hoffman street. Phone 1657-R.

APARTMENTS—four rooms, all improvements including heat; garage if desired. 184 Murray avenue. Phone 1909-W.

APARTMENT—uptown; five rooms. West O'Reilly street. Phone 81.

APARTMENTS—all accommodations. 366 Washington avenue.

ELMENDORF ST., 182½—five-room apartment; rent $27.50. Phone 887-J.

FRANKLIN ST., 126—five-room apartment; rent reasonable.

FOXHALL AVE., 133—small apartment, improvements; garage; adults.

FURNISHED APARTMENT — heat, hot—water, frigidaire, private bath. 21 Main street.

LAFAYETTE AVE., 18—apartment, five rooms. Phone 2664.

MAIN ST., 195—two apartments, five and six rooms each. Jos. Moore, 644 Washington avenue.

MAIN ST., 143—Apartment. Apply William B. Kraft, 791 Broadway.

ST. JAMES PL., 146—corner apartment, five rooms, tiled bath, heaters.

WASHINGTON AVE., 366—three rooms, all modern improvements, heat and hot water furnished.

WALL ST., 193—five rooms and bath, all improvements. Inquire 191 Wall street.

TO LET

CENTRALLY LOCATED—seven-room cottage; also five-room apartment, all improvements. Phone 6135-W or 31.

COTTAGE—six rooms, all improvements, newly decorated, all new oak floors throughout, A-1 location, $40 per month; seven rooms and all improvements, $45 per month; 5 rooms, all improvements, two-car garage, A-1 location, Washington avenue, $50 per month; apartment, 5 rooms, all improvements, $20 per month. Arthur S. Reynolds, 269 Washington avenue. Phone 513.

HOUSE—seven rooms, 2 Crown street, and apartment, 24 Henry street. Inquire O'Neill, 6 Crown street.

MODERN GARAGE and work shop. Box 701, Kingston, N. Y.

OFFICES—Broadway Theatre Building. Inquire Meade's Kingston Theatre.

STORE—Cordia Row, 272-278 Fair street; also house and apartments. Phone 881.

STORE—new front; good location; reasonable rent. 58 Broadway.

STORE—556 Broadway, newly renovated; ideal location. Inquire Hotel Ulster.

TYPEWRITERS—Underwood, L. C. Smith, Remington, etc. O'Reilly's, 420 Broadway and 28 John street.

TOP FLOOR of Nagent's Building, head of Wall street; suitable for music studio, photograph gallery, small club, tailor shop, architect's office, printing shop, doctor's office, employment agency, real estate office, electrical appliance display room, heated; rent very low; wonderful location. Ask Walt Commader, next door.

FLATS TO LET

CLINTON AVE., 39—five rooms and bath, combination, gray enamel range; rent $25. Phone 2432-R.

CLINTON AVE., 127—four room flat, all improvements. Phone 377-W.

CLINTON AVE., 30—five-room flat with heat and improvements.

DELAWARE AVE., 340—six-room flat, with improvements.

FLAT—heated, all improvements; also nice office. 304 Wall street.

FLAT—65 Green street. Inquire at tailor shop.

FLAT—five rooms, all improvements, newly decorated. 118 Wall street. Phone 906-R.

FLATS—four and five rooms, some improvements. Reasonable. 64 Gill street.

FLAT—four rooms, all modern improvements; large garage; rent $35. Schryver Lumber Co. Phone 2000.

FLAT—five rooms; also 8 double houses for responsible. H. Clearwater. Phone 2751.

One Cent a Word

(No Advertisement Less Than 10c a Day With Minimum Charge of 50c)

FLATS TO LET

FLAT—six rooms, part improvements. 96 Furnace street.

FOXHALL AVE., 210—four-room flat, improvements. Phone 1364.

HOFFMAN ST., 33—four modern rooms; adults; partly furnished if desired, garage; reasonable.

IDEAL FLAT—five rooms and bath, all improvements, heat furnished. Inquire Dixon, care Armory.

MURRAY ST., 30—flat, six, rooms, part improvements. Phone 1078-R.

MAPLE ST., 9—four rooms, improvements.

ROOMS—five, all improvements; rent reasonable. Kafalowsky, Broadway, corner of Thomas street.

ROOMS—six and bath, all improvements. 65 Staples street.

ROOMS—five, all improvements. Inquire 31 Cedar street.

ROOMS—five and bath, all improvements; rent reasonable. Phone 2276.

ROOMS—four, part improvements. 185 Green street. Phone 121-M.

ROOMS—five and bath, all improvements, rent $18. Inquire H. Binger, 60 Broadway.

VAN BUREN ST., 52—six rooms, all improvements. Phone 347.

FURNISHED ROOMS TO-LET

ALBANY AVE., 180—desirable furnished rooms, with or without board; garage.

APARTMENTS—No. 2 and No. 3, all improvements. Inquire on premises, 245 Washington avenue.

BROADWAY, 771—furnished rooms; light housekeeping if desired.

BOARDING in exclusive private home. 266 Albany avenue. Phone 4054.

BREWSTER ST., 15—furnished room for lady only. Phone 1644-R.

CLINTON AVE., 294—comfortable room, near bath.

DESIRABLE—furnished rooms at 72 Wall street.

DESIRABLE HEATED ROOM — also apartment; conveniences; garage. 24 West O'Reilly.

DOWNS ST., 41—housekeeping rooms, all improvements.

FAIR STREET, 121—rooms, all improvements, reduced rates, $3 up.

FOXHALL AVE., 120—furnished rooms. Phone 2458-J.

FURNISHED ROOMS—in good home, uptown. Phone 2405-J.

FURNISHED ROOM—in private home, all improvements; low rent. 28 Oak street. Phone 466-M.

GREEN ST., 70—furnished rooms, light housekeeping, all improvements; private entrance. Phone 1555-R.

GREEN ST., 89—two large furnished rooms for light housekeeping.

KITCHENETTE APARTMENT — two rooms; garage; reasonable. 77 Pearl street.

LARGE ROOM—private entrance and bath, plenty of hot water; also garage. 194 Wall. Phone 1544.

PINE GROVE AVE., 71—pleasant room for one or two, with or without breakfast or garage. Phone 2283-M.

PINE ST., 162—furnished rooms, all conveniences; centrally located.

PRIVATE HOME—all improvements. 118 Henry street. Phone 2917-M.

ROOMS—two, for light housekeeping. 89 O'Neil street.

ST. JAMES ST., 156—for light housekeeping; homelike; very reasonable.

VAN GAASBECK ST., 29—three-room apartment, six large windows, gas range, electric, water, heat and bath, near No. 5 School. Phone 2808.

WEST O'REILLY ST., 51—desirable room, gentlemen preferred. Phone 2139-W.

WARM ROOMS—improvements. 370 Clinton avenue. Phone 1749-J.

WASHINGTON AVE., 265—corner Main street; very pleasant room. Call after 6. Phone 1791-R.

GARAGES TO LET

DOUBLE GARAGE—41 Hoffman street. Phone 2468-J.

GARAGE—166 Wall street. Phone 1719-J.

HOFFMAN ST., 33—garage. Phone 635-R.

HOUSES TO LET

BUNGALOW—five room, all improvements. On Esopus avenue, Lincoln Park Extension. Telephone 1135.

COTTAGES—furnished or unfurnished, three to six rooms, bath, gas, electricity, chimney; $10 to $20 monthly. Inquire Schoentag's Hotel.

COTTAGE—six rooms, hot water heat, all improvements. 391 East Chester street.

COTTAGE—21 Schufeldt street, all improvements. Hotel Ulster.

½ DOUBLE HOUSE—seven rooms, improvements; garage. Inquire 120 Foxhall avenue. Phone 2458-J.

½ DOUBLE HOUSE—with all improvements. 21 Schufeldt street. Inquire Hotel Ulster.

FURNISHED HOUSE—four rooms, electricity, $15 monthly. Mrs. Lamond, Eddyville.

HOUSE—five rooms, on highway at Glenhurst Farm, Lake Katrine, $15. Apply at farm or H. E. Brigham, 729 Broadway.

HOUSE—six-room, furnished or unfurnished, hot water heat and Frigidaire; rent reasonable. Call 2859-R.

HOUSE—six rooms with all improvements, good location. Phone 2726-R.

HOUSE—all improvements; rent very reasonable. Inquire 217 Ten Broeck avenue. Phone 667 between 5 and 6.

HOUSE—six rooms, all improvements; Washington avenue. Phone 205-M after 5.

HOUSE—six rooms and bath; $25 per month. Phone 47.

LINCOLN ST.—house and garage. Phone 902-W. George N. Cole.

ORA PLACE, 20—house, seven rooms. Phone 2100.

SMALL BUNGALOW—furnished, electricity, stoves, porches, $10 monthly. Mrs. Lamond, Eddyville.

STONE RIDGE—six room bungalow, all improvements, with or without furniture. Phone High Falls, 4-F-4, or write Frederick Davis, Stone Ridge.

UPTOWN SECTION—six room dwelling, all modern improvements. 261 Fair street. Phone 490.

FEMALE HELP WANTED

ELDERLY WOMAN—for housework. Farm, 2 adults. Exchange for good home and board. Little work. 3, Downtown Freeman.

ELDERLY WOMAN as mother's helper. German speaking preferred. Good home and some pay. Box K, Downtown Freeman.

WOMAN—for general housework and cooking. Oscar's Farm, New Paltz. Phone New Paltz 45-F-2.

WOMAN—to do laundry work in our home one or two days a week. Write W.W., Downtown Freeman.

YOUNG LADIES (2)—under 28, neat appearing, outside contact work for large New York corporation; salary $40 monthly to start; opportunity for travel and advancement. Apply after 10 a. m. Mr. Rogers, Hotel Stuyvesant.

LOST

BUNCH OF KEYS—near Stuyvesant Hotel. Finder please leave at O'Reilly's, John street.

BLACK TRAVELING BAG containing men's clothing between Lake Katrine and Kingston, Sunday morning. Finder please return to H. & R. Oil Co., Greenkill avenue. Reward.

FOUND—mare, white, black and brown. Reward. Telephone 242-W.

PIGSKIN GLOVE, Saturday, between 5 p. m. and 12 p. m. Call 2742-W.

PRAYER BOOK—between Montrepose Cemetery and St. Peter's Church, Kindly return to Miss Grace Bower, 263 Boulevard, City. Telephone 672-J.

Standard Oil Co. To Show "Partners"

The local distributing office of the Standard Oil Company will be host to dealers and friends of this city and vicinity at a moving picture in Mechanics' Hall, 14 Henry street, Tuesday night. "Partners" is the name of the picture, a talkie, which is said to contain plenty of comedy. Invitations have been extended to many in this locality, and expectations are that there will be more than 300 at the picture. A cordial invitation is extended to the public to attend.

The University of Iowa plan for dental hygiene has been adopted by 73 counties and more than 100 cities and towns of the state.

One Cent a Word

(No Advertisement Less Than 10c a Day With Minimum Charge of 50c)

MALE HELP WANTED

BOYS—(1 or 2), high school age, for part-time work. Apply 319 Wall street, upstairs.

MEN—(2), neat appearing, for inside and outside work: $20. Apply 319 Wall street, upstairs.

MEN—to conduct world renowned Rawleigh Home Service business in and near Cities of Kingston, Poughkeepsie, County of East Ulster, reliable hustler can start earning $25 weekly and increase rapidly, write immediately—Rawleigh Co., Dept. NY 51-S, Albany, N. Y.

SALESMAN—to sell refrigerators and electrical appliances. Apply 672 Broadway.

SALESMEN—to sell electric signs. Will need car. Apply Fred J. Rouse, 287 Albany avenue, city. Telephone 901.

YOUNG MAN—18, neat appearance, to handle publishers' contract, high school graduate preferred, experience not essential; $55 per month. See Mr. Starck, Hotel Alps, Main street, Kingston, 7 to 8 p. m.

POSITION WANTED

AUTO MECHANIC—and gas station manager. Box Mechanic, Downtown Freeman.

CARPENTER—repairing, painting, roofing, fencing, odd jobs; low prices. Hallenbeck. Phone 382-R.

GROCERY MANAGER—or clerk, experienced. 150 Washington avenue, Saugerties. Phone 417.

HIGH SCHOOL GRADUATE—wishes a position of any kind. Robert Freleigh, John street, Saugerties.

MACHINIST—all around factory repairs. Box Machinist, Downtown Freeman.

TEACHER—Normal School graduate with four years' teaching experience, desires substitute work of any kind or private tutoring at reasonable rates; will also accept any other public work as in an office, store, restaurant, etc. Phone Kerhonkson 141-F-23 or write P. O. Box 275, Kerhonkson, N. Y.

WORK WANTED—washing and ironing; called for and delivered. Mrs. Max Richter. Telephone 628-J.

WORK—by day or part time. Reference. 14½ Foxhall avenue, upstairs.

WOMAN—Capable, would like work by the day. Call 1057-J.

WOMAN wishes position as housekeeper or companion. Mrs. O. Jost, R. 2, Box 55, New Paltz, N. Y.

WOMAN, middle aged, as housekeeper for business couple or men. Good cook. Address Myers, K. F. D. No. 1, Box 83-A, Kingston, N. Y.

WANTED

ADDRESSES—Have Traveling Bakery stop at your home. Phone Ketterer's Bakery, 1580.

ANTIQUES—Aaron Cohen, Kingston, N. Y., 48 Main street. Phone 2619.

AUTOMOBILES WANTED
Highest cash prices paid
E. J. Kehoe, 40 New Market Street
Poughkeepsie, N. Y. Phone 4140

BOARDERS—a few, for the winter at $5 per week or $25 per month, all improvements. Box No. 41, Eddyville. Phone Kingston 97-W-1.

CHICKENS, cabbage or mangels. Paul Katonark, Rosendale, N. Y.

DRESSMAKING — alterations, coats relined. Mrs. Swanson, 294 Clinton avenue. Phone 2186.

ELDERLY FOLKS—board and room. 366 Albany avenue. Phone 4034.

FURNITURE STORAGE—best in city. Apply H. P. Carr. Phone 2268.

FURNITURE STORAGE — $2-$3, none higher; private rooms. Joseph Terry, 805-R.

HIGHEST PRICES paid for men's used clothes and hats. Phone 2756-W.

HIGHEST PRICES paid for men's used clothing. Phone 1416-W or 2213-J.

IRON CASTINGS—machine shop repair work and stove repair parts work. Kingston Foundry, 82 Prince street.

MOVING VAN going to New York October 18-21-26, wants whole or part load either way; insurance. S. Tompkins, 32 Clinton avenue. Phone 649.

MOVING VAN
going to New York, wants load either way, October 11-13-15-17-19-21; all loads insured. Kingston Transfer Co., 100 Ten Broeck avenue. Phone 910.

MAHOGANY TYPEWRITER DESK—Safford and Scudder, 310 Wall street.

ROOMS papered, $6-$8; paper furnished. Joseph Terry, Painter and Paperhanger, 805-R.

ROW BOATS—Phone 2-W-2 after 6 p. m.

RADIOS REPAIRED—all makes; R C A tubes and parts, guaranteed service. A. E. Smith, 27 West O'Reilly street. Phone 274-M.

STUDENTS to learn beauty culture; easy terms to suit. Inquire by calling 2202 or 2882.

TAYLOR TOT or baby walker, used. Phone 2720.

UPHOLSTERING—repairing, slip covers refinishing; mattress made over like new. Robert Wirth, 349 Broadway. Phone 187.

VACUUM CLEANER REPAIRS—parts for all makes. National Repair Service. Phone 2287.

YOUNG MAN—car and small capital wishes business proposition. Box F, Uptown Freeman.

FOR SALE OR TO LET

BEAUTIFUL English style home, the finest in Kingston; excellent location, 232 North Manor avenue. Phone 2415 or 1552-J.

HOUSE—six rooms, city water, electric; five miles out. 180 Albany avenue.

STOLEN

BICYCLE—Boys who stole bicycle from 27 First avenue Friday night are known. Unless bicycle is returned, they will be placed under arrest.

MISCELLANEOUS

FURNITURE STORAGE—Quest Avenue Storage Warehouse. Inspection solicited. 34 Smith avenue. Phone 2491-J.

MEET YOUR FRIENDS at Howard's Popcorn Stores, 602 Broadway, 279 Fair street.

TO-LET
First Floor apartment, all improvements, hot water heat and garage at 216 Ten Broeck avenue.
E. V. A. SCHRYVER,
Phone 2000-W.

Grand Old Man Still Vibrant Figure At 70.

By JOHN W. STAHR.
(Associated Press Staff Writer)

Chicago (AP)—A man beyond his biblical allotment of three score and ten years doing the thinking, planning and demonstrating for some 40 young men in their teens and early 20's in one of sport's most rugged body-contact games—

That's the spectacle that Amos Alonzo Stagg, the grand old man of the midway, presents in this, the last season of his amazing 40-year tenure as head football coach at the University of Chicago.

Each afternoon a select group of a dozen or so old grads, many of them well into middle-age themselves, strings along the practice field beside the huge new stone field house to absorb, indirectly, some of the enthusiasm and verve with which "the Old Man" had imbued them during their playing days.

Daily they marvel at the spectacle of this patriarch teaching boys who could have been his grandsons, old—and new—gridiron tricks.

Still Shows Them How.

True, in the last few seasons the "Old Man" has eschewed actual physical contact with his pupils—there is a limit beyond which even the most amazingly well-preserved bone and sinew cannot go—but he's out there in his working clothes at every practice demonstrating spinners and other bits of technique.

In the last few seasons he has come to depend to a considerable degree upon assistant coaches—of which, during most of his regime, there had been a paucity on the midway—and Pat Page, in the last two seasons, was a first-mate to whom Skipper Stagg left much of the practice-field administration.

Page, an all-around Chicago star in the first decade of this century, who returned to his alma mater after serving as head coach at Butler and Indiana universities, has devoted most of his time to the linemen while "A. A." has worked principally with the backs.

One Of The Boys.

Stagg carries a spirit of friendliness, helpfulness and humility into these practice-field contacts. There is little suggestion in his coaching methods that the game of football is a life and death matter. He encourages a bit of kidding.

"Football should be fun," he believes, and he tries to make it fun throughout the week, not just on Saturday afternoons.

Working out a new quirk to his 1932 model "whirlwind shift," he is prone to admit, as man to man, to his young charges that "I'm not sure just yet whether we'd better have this back fake here, or go there," or words to that effect. Nothing of the martinet or the infallible Napoleon in his attitude.

Typical of his gentleness is his dismissal of the freshman, ordinarily recipients of nothing but harsh words. When the varsity has finished scrimmaging against the frosh, Stagg gives them a "that'll be all, freshmen—thank you!"

Beer in History

The scanty records of ancient Babylon, going back to 5000-6000 B. C., show that beer made from barley, and from barley and spelt, was extensively drunk there, even by laborers and by women in the harem. It was used in medicine in Babylon and Egypt, and had spices and bittering substances added to it. In Abyssinia and Nubia, Herodotus and Strabo both wrote that the people lived on millet and barley, "whereof they also made a beverage." Tacitus said that beer was the usual drink of the Germans and Pliny mentions the use of it in Gaul and Spain. He also writes, "They employ the foam which thickens upon the surface as a leaven"—probably the first reference to beer yeast for baking purposes.

Juvenile Etiquette

Bill, age eight, and his sister, Elizabeth, age five, had gone up to bed after bidding mother's guests "good night." Almost immediately sounds of dissension penetrated to the room below and mother sallied forth to calm the storm and learn its cause. "Well, Bill called me a 'greenie' for kissing Miss Barnes good night," the small sister explained excitedly, "and he said girls never kissed girls, they just kissed boys. And I said 'Greenie yourself, Bill,' she ended triumphantly, 'girls don't kiss boys—they just let the boys kiss them.'"

"Book for Lies" for Widow

In the will of a man who died recently in Sydney, New South Wales, he left his widow "5 shillings to buy a book in which to write down all the lies she has told me." The will has been broken by the executors, who found the allegations false. The man left his estate to three of his four children, but the executors have provided, subject to the approval of the court, that the widow will receive one-third and each child an equal share of the remainder.

Golden Age of Furniture

The first golden age of furniture is said to be that during which Ramses II, powerful Egyptian ruler, reigned. This pharaoh, too, has been pointed out as the same one who held the throne in the days of Israelite oppression. Way back in 2000 B. C. furniture included a folding stool, some chairs, couches and tables and other miscellaneous pieces.

If you wish to be
PHOTOGRAPHED
in your home surroundings,
Call Pennington's Studio
72 Main St. Telephone 2164.

PEN POINTS

A miser is known by the money he keeps.

It's a corking good thing to bottle up your wrath.

Even a crook can hand out a straight tip if he wants to.

An ounce of prevention is better than a 200 pound physician.

Most people have too much of one thing and too little of another.

MORE BEATITUDES

Blessed are they who appreciate Nature's gifts, for they shall be known as lovers of beauty.

Whoever conserveth our national resources, serveth himself and the generations following.

Blessed are they who are owners of flower gardens, for in the heart of a flower may be seen its Creator.

Blessed are they who clean up the highways, byways and home grounds, for cleanliness is next to godliness.

Blessed are the towns with planning boards, for great beauty, prosperity and peace shall descend upon them.

Blessed are they who brighten and freshen their buildings and fences with paint, for improvement and the praise of many people shall be their reward.

Blessed are they who stand against friend and relative in the protection of Nature's gifts to our nation, for they shall be recognized as true patriots of America.

Great shall be the reward of those who protect our forests from fire, for the birds shall continue to serve him and the fish and wild animal to furnish him food.—Dixie County (Fla.) Advocate.

SAYS THE OWL

Justice is blind—and totally without feeling.

A lofty disdain of circumstances is fine—but impossible.

Bread pudding is not so bad—put 16 things that taste nice in it.

If the cat sleeps in the gingersnap barrel, there are no mice there.

The real heater that can keep your feet warm is in your chest or nowhere.

Man is seldom as scornful of an individual as he is of masses of unknown people.

Exercise is necessary; and how much longer do people live—if any—who take exercise?

After medical science has solved how to prevent cancer, it will be time enough to find a hair restorer.

It is worth something to follow all your life a job you like, even if you don't make much money at it.

There ought to be a grand annual fair where women who like to make fancy work can sell their handiwork.

SOME DEFINITIONS

Gallantry—A feminine prerogative (1931).

Mental Sadism—The bait of the modern coquette.

Love—An attraction, plus either habit or unattainability.

Highbrow—One whose intelligence is not up to his education.

Why should anyone scorn superficiality? . . . It is a cloak for the mentally modest.

Mental Curiosity—The sophisticated label which the self-conscious give to their naive physical reactions.

Poignancy lies not so much in regretting what one has done as mourning over what one has not done.

If she likes you—it's because you're so fascinating. . . . If she is indifferent to you—it's because she is under-sexed. . . . Such is the masculine ego.—Chicago Evening Post.

THINGS WE EAT

A million cases of oranges are shipped yearly from Palestine.

The tangerine is a hybrid. It is a variety of the mandarin orange.

More rice is consumed throughout the world than any other food product.

The use of soy beans goes back to the beginning of China's agricultural age under Emperor Shen Nung.

More than 800 standard varieties of apples are grown in American orchards.—Pathfinder Magazine.

Realization

"Shall we ever achieve the Utopias of which we dream?" is often asked. It is well to have faith that we shall, as a spur to endeavor. As Browning wrote: "All that we have willed or hoped or dreamed of good shall exist . . . when eternity confirms the conception of an hour."

DIRECT FACTORY DEALER'S PRICE



1933 MODEL $17.50 CASH Post Paid

Westinghouse Motored Full-Size Electric Suction Sweeper-Vac . . . $17.50

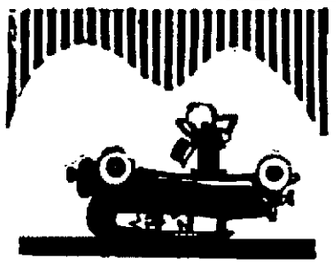
Costs no more than a trifle. Here is the powerful suction cleaner that owners know and famous for efficiency. Has the same floor-cleaning principle—the same beater-bar dust-proof bag—as the finest of expensive cleaners and, in addition, has a Westinghouse two-cycle motor. Housing of sturdy and handsome aluminum with hardwood handle. A full length hard bristle attachment and a sucking up thread and tool.

15-Day Trial Sale

All sales are for cash. So send your check or money order and the cleaner will be sent prepaid. Try it out any way you like for 15 days. If you want to part with it then we refund your money on its return. Any Worcester bank is our reference.

Order Now or Write Today for Booklet

THE SWEEPER-VAC CO
WORCESTER MASS



THINGS are usually all topsy-turvy after an accident, but you'll land right side up *financially* if you

ÆTNA-IZE

Our Combination Automobile Policy may be written to cover practically every insurable motor risk.

Phone us for rates.

Pardee's INSURANCE AGENCY
KINGSTON N.Y.
TELEPHONE 23
FIRST NATIONAL BANK BUILDING

Kingstonians to Fly in "Miss Tydol"

A number of Kingstonians have been invited to ride in "Miss Tydol," the autogiro making the good will tour for the Tide Water Oil Company, when it comes to the Kingston Airport Tuesday. The ship is scheduled to land in this city at 11 o'clock Tuesday morning and in the afternoon at 2 o'clock Pilot Earle S. Eckel will give a program of stunts and fly the invited guests over Kingston.

Among those invited to ride in "Miss Tydol" are Mayor Eugene B. Carey, Ward Tongue, J. Keefe, Deputy Sheriff Feeter, John Loughran, Merton and Thomas Goldrick, William Kraft, Robert Hutton, N. Fessenden, Henry Forst, Max Reben and H. Glass of West Hurley and the Merrihew brothers, bus operators of this vicinity.

Wolffish From Maine

After many attempts the Shedd aquarium of Chicago succeeded in obtaining two good specimens of the Maine coast wolffish, which were transported successfully in a special tank car. The wolffish has formidable rows of teeth with a destructive ability equaled by no other Maine fish except a few species of sharks. The fishermen know the fish as "catfish," but hotels serve it as "ocean whitefish."

150 Islands in Chain

The Aleutian islands, which are likely to figure in the establishment of any air routes between the United States and the countries of Asia, number altogether about 15 small islands, mostly of volcanic origin, although some are rocks in nature. The inhabitants of the islands are largely Eskimos, who live on fish and seal. The soil is so thin that the opportunities for agriculture are slim.

Pompeiian Tragedy

A tragedy of 1,900 years ago has been revealed by excavation of the house of Menander in the ruins of the ancient city of Pompeii. In a bedroom lay two skeletons. Beside one was a leather purse containing a hundred pieces of money. Evidently the master of the house, seeing impending destruction by the tide of lava leaped from his bed, rushed to his wife to follow and snatched his purse. But both were overwhelmed.

Card of Thanks

We desire to extend our heartfelt thanks to our many friends and neighbors for their many acts of kindness and their beautiful floral tributes at the time of the sudden death of Kneeland S. Bates.

(Signed)
THE RELATIVES
—Advertisement

MONDAY, OCTOBER 17, 1932.
Weather, showers.
Sun rises, 6:15; sets, 5:13.

The Temperature.

The lowest temperature registered by The Freeman thermometer last night was 48 degrees. The highest point reached up until noon today was 64 degrees.

Weather Forecast.

Washington, Oct. 17.—Eastern New York: Rain tonight and Tuesday; slightly colder in central portion tonight.

Society Notes

Atharharton Club.

The first meeting of the Atharharton Club will be held with Mrs. C. S. Treadwell, 25 Main street, Wednesday afternoon, October 19.

Her Second Birthday

Saturday afternoon a number of her young friends assembled at the home of little Doris Hart on Foxhall avenue, to help her celebrate her second birthday. The afternoon was delightfully spent with playing games and at 3:30 o'clock the little guests sat down to a birthday luncheon. Among the guests present were Patricia and Anna Marie Manfro, Shirley and Virginia Morgan, Ethel and Theresa Henion, Mary Ferraro, Helen Mills and Nellie Sickler.

BUSINESS NOTICES

Sanding and floor laying. New and old floors. John Brown, 152 Smith avenue. Telephone 1193-W.

KINGSTON TRANSFER CO.
Local and long distance moving. Padded vans. Storage. 103 Ten Broeck Ave. Phone 910.

When it's trucking, local or long distance, call 885. FINN'S Baggage Express, 31 Clifton avenue.

PETER C. OSTERHOUDT & SON.
Contractors, Builders and Jobbers. 89 Lucas avenue. Phone 616.

METAL CEILINGS.
Geo. W. Parish Est. Phone 681. RUGS CLEANED, SHAMPOOED.

Chiropodist. John E. Kelley, 288 Wall street, phone 420.

Chiropodist, EDWARD JOHNSON, 65 St. James street. Phone 784.

VAN ETTEN & HOGAN.
Wm. S. Hogan, Prop., 150 Wall St. Local, Long Distance Moving and Storage. Piano moving a specialty. Phone 661.

SHELDON TOMPKINS.
Moving—Local and Distant. Padded vans. Packing done personally. New York trips weekly. Insurance. Storage. 32 Clinton Ave. Phone 660.

MASTEN & STRUBEL.
Local and Long Distance Moving. 742 Broadway. Phone 2318.

KINGSTON GLASS CO.
Plate, Window and Auto Glass installed. Mirrors re-silvered. 36 Prospect street. Phone 2618.

The Daily Freeman is on sale at the following stands of the Schultz News Agency in New York city:
Forty-second street and 6th avenue (southeast corner of entrance to Bryant Park).
Forty-seventh street and Broadway (southeast corner opposite Palace Theatre).
Forty-second street and Park avenue (opposite Grand Central Depot).
Thirty-third street and Broadway (northeast corner, opposite Gimbel Bros.).

The Daily Freeman is on sale at the following stands of the Hotaling News Agency in New York city:
Times Building.—Broadway and 43rd street.
Woolworth Building.
643 Fulton street, Brooklyn, N. Y.

V. BURGEVIN HYATT.
All kinds of building, alteration and repair work. Estimates given. 96 Johnston avenue. Phone 2495.

ROOSA'S TAXI. PHONE 4020.

Automobile refinishing. Latest methods. Prices right. Ben Rhymer, 421 Albany Ave. Phone 3362.

J. H. Schoonmaker, Contractor and Jobber. Sanding old and new floors a specialty. Roofing of all kinds. Telephone 2042 or 1257-M.

Taxi 25c.. Call 17. William Miller, 41 Elmendorf street.

Blankets, Quilts and Factory Mill End Sale. David Weil, 16 Broadway.

AUTO PAINTING.
Auto tops, side curtains, etc. Wood, fender and body work. Reasonable. Phone 858. 10 Deyo St. Mack's Reliable Shop.

MILLER'S TAXI 25c. PHONE 17.

GURNEY TYPEWRITER CO.
672 Broadway—Phone 1000.
Typewriters for sale or rent. Also repaired. Authorized dealer, Underwood Portables. Full line of supplies.

Robert Wirth.
Upholstering, repairing, refinishing. Slip covers and new furniture. Phone 197. 569 Broadway.

KINGSTON HORSE MARKET.
Elmer Palen will have 75 head of horses for the auction Tuesday. On Thursday we sell furniture. Sales start Tuesday and Thursday at 12:30 p. m. 606 B'way, Kingston, N. Y.

LYKN SUTTLE—CHIROPRACTOR
NERVE-METER-SERVICE
237 Wall St. Phone 3704.

HENRY A. OLSON, INC.
Roofing, Waterproofing
Sheet Metal Work.
Shingles and Roof Coating.
170 Cornell Street. Phone 840.

Financial and Commercial

New York, Oct. 17 (AP)—The stock market was a lifeless affair today, with prices inclined to some heaviness, but trading slow and largely professional.

The list eased off 1 to 2 points during the first hour, recovered most of its loss in the second hour, but again drifted lower in the third. A somewhat steadier tone developed in wheat, which may have tended to bolster stocks a little.

Net losses of a point or so were numerous during the early decline, with a few issues down 2 or more, including American Telephone, North American, Corn Products, Case and Union Pacific. After recovering, the list again drifted off, but in the main held above the lows of the morning. By the fourth hour, issues off a point or so included U. S. Steel, American Telephone, Union Pacific, Case, Westinghouse, Anaconda, Johns Manville, and others. Santa Fe was up a point for a time. Owens Bottle went up three points.

Cheap money remained one of the bullish talking points in Wall Street, with call loans again renewing at 1 per cent. When money was reduced to 1 per cent some months ago, substantial withdrawals resulted, but the current experiment with the low rate has not had that effect, so plentiful is the supply of short term funds. Bankers pointed out, however, that cheap money is likely to be effective in bolstering prices and stimulating business only when other conditions favor, and that its effects are likely to be gradual.

Offsetting the easy money factor, market analysts pointed out, was the expectation that industrial earnings reports for the third quarter, soon to appear in large numbers, would be disappointing in many instances. U. S. Steel's report, due a week from tomorrow, is receiving considerable discussion. Steel quarters pointed out that the low rate of operations clearly foreshadowed a large deficit. What Wall Street is chiefly interested in, is whether the directors will regard the recent improvement in general conditions as of sufficient proportions to justify payment of further preferred dividends from surplus.

Quotations given by Parker, McElroy & Co., members, N. Y. Stock Exchange, 120 Broadway, New York City; branch office, Stuyvesant Hotel.

2:30 p. m.

Alleghany Corp.	1¾
A. M. Byers & Co.	14½
Allied Chemical and Dye Corp.	72⅞
Allis-Chalmers	8½
American Can Co.	81
American Car Foundry	31½
American and Foreign Power	8¼
American Locomotive	8⅝
American Smelting & Ref. Co.	14½
American Sugar Refining Co.	22½
American Tel. & Tel.	104¾
American Radiator	7⅞
Anaconda Copper	9⅝
Atchison, Topeka & Santa Fe	42⅝
Associated Dry Goods	7
Baldwin Locomotive	12¾
Baltimore & Ohio Ry.	17⅝
Bethlehem Steel	5⅛
Briggs Mfg. Co.	8½
Burroughs Adding Machine Co.	14½
Canadian Pacific Ry.	8
Cerro DePasco Copper	21¼
Chesapeake & Ohio R. R.	7¾
Chicago and Northwestern R. R.	6¾
Chicago R. I. & Pacific	14⅛
Chrysler Corp.	7⅝
Coca Cola	13⅝
Colorado Fuel & Iron	9½
Columbia Gas & Electric	3⅛
Commercial Solvents	55½
Commonwealth & Southern	6
Consolidated Gas	50½
Continental Oil	12½
Corn Products	8⅛
Crucible Steel	36
Davison Chemical	6¾
Electric Power & Light	21⅛
E. I. DuPont	6
Erie Railroad	15⅞
Freeport Texas Co.	13¾
General Asphalt Co.	29⅞
General Electric Co.	6
General Motors	13
General Foods Corp.	7⅝
Goodrich (B. F.) Rubber	15
Great Northern Pfd.	5½
Great Northern Ore	22½
Houston Oil	8¼
Hudson Motors	4⅞
International Harvester Co.	9⅝
International Nickel	27⅝
International Paper, Pfd.	8⅝
International Tel. & Tel.	13½
Kansas City Southern	11
Kennecott Copper	10¾
Kresge (S. S.)	15
Lehigh Valley	27⅝
Lewes, Inc.	22
Mack Trucks, Inc.	8⅝
Mid-Continent Petroleum	6
Missouri Pacific R. R.	12½
Montgomery Ward & Co.	14
Nash Motors	30
National Biscuit	22⅝
New York Central R. R.	15¼
N. Y., New Haven & Hart. R. R.	
Norfolk & Western R. R.	28½
North American Co.	16
Northern Pacific R. R.	3⅛
Packard Motors	4
Par. Fam. Players Lasky Corp.	14⅞
Pennsylvania Railroad	6
Phillips Petroleum	2
Pressed Steel Car	47⅛
Public Service of N. J.	21
Pullman Co.	7
Radio Corp. of America	
Reading Railroad	8
Republic Iron & Steel	
Royal Dutch	5⅛
Richfield Oil	
St. Louis & San Francisco Ry.	19
Sears Roebuck & Co.	8¼
Sinclair Cons. Oil Corp.	20
Southern Pacific Co.	9½
Southern Railroad Co.	15
Standard Brands Co.	25
Standard Oil of Calif.	30⅝
Standard Oil of N. J.	6½
Studebaker Corp.	13½
Texas Corp.	20⅝
Texas Gulf Sulphur	
Timken Roller Bearing Co.	64
Union Pacific R. R.	18½
United Gas Improvement	9
United Corp.	
U. S. Cast Iron Pipe	25⅛
U. S. Industrial Alcohol	5½
U. S. Rubber Co.	37⅛
U. S. Steel Corp.	
Wabash Railroad	22⅝
Westinghouse Elec. & Mfg. Co.	22½
White Motors	2¼
Willys-Overland	30¾
Woolworth Co. (F. W.)	41⅛
Yellow Truck & Coach	

"Vaccine's" Meaning

Inoculation is the communicating of a disease to a person in good health by injecting its virus into his blood with a view of inducing a mild form of the disease and thus securing immunity from future attacks. Vaccination is a form of inoculation; that is, it is the inoculating of a well person with a vaccine, especially that of cowpox, to prevent or mitigate attacks of smallpox. Literally "vaccine" means pertaining to cows.—Pathfinder Magazine.

Local Death Record

Mary DeWitt Smith, daughter of Jason and Muriel Christiana Smith, died Sunday at the family home at Accord, aged six years. Funeral services from the late home Wednesday afternoon at 2 o'clock. Interment in the Accord Rural Cemetery.

The funeral of Florence Belle Ratterman, daughter of George B. and the late Anna Ratterman, who died at her residence, 380 Riverside Drive, New York city, Friday evening, was held from the Chapel of A. Carr & Son, 1 Pearl street, this morning at 11 o'clock. Interment was in Woodstock cemetery.

William W. Decker died at the residence of his niece, Mrs. Otis Davis, Cedar Hill Farm, Lucas Turnpike, Sunday evening. Funeral from the chapel of A. Carr & Son, 1 Pearl street, Wednesday at 2 p. m. Interment in Waltwyck cemetery. He is survived by his wife, Carrie Sahler Decker. He was a retired hotel keeper.

New Paltz, Oct. 17.—On Wednesday, October 12, Paul R. Puetz of Newburgh died at his home there. He was the son of Lena Puetz and the late William Puetz of New Paltz. Funeral services were held from the home of his sister, Mrs. C. S. Arnstein, of Newburgh, on Saturday Interment was in the New Paltz cemetery.

Mrs. Mary Esther Lyons, widow of Michael Lyons, died today at the home of her daughter, Mrs. Minnie Smith, at Kripplebush, aged 79 years. Besides her daughter she is survived by a son, Isaac Lyons, of Kripplebush. Funeral services from the home of the daughter on Wednesday morning at 10:30 o'clock. Interment in the Fairview Cemetery at Stone Ridge.

The funeral of Joseph W. Burhans, who died Saturday at his residence, 134 Downs street, was held from there this afternoon at 2:30 o'clock with services by the Rev. Dr. Goodrich Gates, pastor of the First Presbyterian Church. Interment was in Katrine cemetery. Surviving are three children, M. Montgomery and W. Gordon Burhans of Kingston and Helen, wife of Ira B. Smith of Ventnor, N. J.

The funeral of Kneeland S. Bates of New Salem, who died Tuesday, was held Friday afternoon at the W. N. Conner Funeral Home, 296 Fair street. Services were conducted by the Rev. P. Kemper of St. John's Episcopal Church who spoke very feelingly of Mr. Bates. There was a profusion of beautiful flowers. Interment was in St. Remy cemetery. Bearers were C. J. Gumaer, Peter A. Gumaer, Peter L. Gumaer, J. E. Gumaer and Fred Wolven.

Mrs. Mary Sepesy, widow of Paul Sepesy, died at her residence, 92 Third avenue Sunday evening. Funeral from her late home Wednesday morning at 8:30 o'clock and at 9 o'clock at the Church of the Immaculate Conception where a solemn Mass of requiem will be offered for the repose of her soul. Interment in St. Peter's cemetery, Rosendale. Surviving are three children, Paul, of High Falls, John of Kingston and Mrs. Anna Van Etten of Kingston.

The funeral of Peter J. Dugan was held from his late home, 17 Adams street, this morning at 9 o'clock and at 9:30 at St. Mary's Church, where a high Mass of requiem was offered for the repose of his soul by the Rev. Edmund T. Meehan. Floral tributes were profuse and beautiful. Sunday evening the Holy Name Society called at the late home of Mr. Dugan and recited the Rosary, led by Father Meehan. Bearers were Peter Kearney, Michael Ross, William White, Arthur Mains, Frank Kearney and Dennis Costello. Interment was in the family plot in St. Mary's Cemetery, where the Rev. William H. Kennedy pronounced final absolution.

The funeral of Mrs. Theresa Schneider was held this morning from her late home, 361 Hasbrouck avenue, at 9 o'clock and 9:30 o'clock at St. Peter's Church where a high Mass of requiem was celebrated for the repose of her soul by the Rev. John P. Neumann, pastor of the church. The church was filled with many relatives and friends, especially with a large delegation from the Christian Mothers Society and the St. Barbara's Auxiliary of which the deceased was a member for many years. The full choir of St. Peter's sang the responses during the Mass and at the conclusion William Raible sang very feelingly "Come Unto Him." During the Mass the Rev. T. J. Sanderson C. Ss. R. and the Rev. George Biendein C. Ss. R., from Mt. St. Alphonsus were seated in the chancel. On Sunday afternoon at 3 o'clock the Christian Mothers Society and the St. Barbara's Auxiliary met at the home in large numbers and under the leadership of the Rev. Father Neumann recited the holy Rosary for the repose of her soul. Many beautiful floral pieces together with numerous Mass cards were sent to the home during the bereavement. The bearers were members of the family and interment was made in the family plot in St. Peter's cemetery where the Rev. Father Neumann pronounced the final absolution as the body was laid at rest.

New York City Produce Market

New York, Oct. 17 (AP)—Flour steady; spring patents $3.65-95; soft winter straights $3.15-35; hard winter straights $3.20-50.

Rye flour steady; fancy patents $3.20-40.

Rye barely steady; No. 2 western 40¾c f.o.b. New York and 47¾c c.i.f. New York domestic to arrive.

Buckwheat quiet; export $1.10-15.

Hay steady; No. 1, $17-$18; No. 2, $16; No. 1, $14-$15; sample $9-$11.

Straw steady; No. 1 rye $15-$16.

Beans steady; marrow $2.85-$3; pea $2.25-35; red kidney $3.35-50; white kidney $5.25-50.

Hops steady; state 1932, 20c-23c; 1931, 16c-19c; Pacific coast 1931, 18c-20c; 1930, 16c-17c.

Potatoes 56c, steady. Long Island, 180 lbs. in bulk $1.75-80; 150 lb. sacks $1.30-50; Maine, 180 lbs. in bulk $1.65-70.

Cabbage, New York, 75-90 lb. sacks white domestic 40c-60c; white Danish 50c-65c; red 60c-85c; in bulk, per ton, white Danish $12-$15; red Danish $18-$19.

Eggs 9,239; irregular. Mixed colors, standards (cases 45 lbs. net), 26-27; rehandled receipts (cases 43 lbs. net), 23-24; no grades, 21½-22¾; special packs, including unusual hennery selections sold from store on credit, 29-31; mediums, 22½-22¾; dirties, 21½-22½; checks, 19-21; refrigerator, special packs, 24-25; standards, 23-23½; rehandled receipts, 22-22¾; mediums, 21-22; dirties 21-22; checks, 17½. Whites, selected specials and premium marks, 38½-40; nearby and midwestern hennery, best open market offerings (46 lbs. net), 34-38; standards (cases 45 lbs. net), 28-33; lighter weights and lower grades, 23-26; mediums, 25-29; pullets, 23-24; peewees, 20-22; Pacific coast, fancy packed, shell treated and liners, 36½-39; standards, 32-36; shell treated or liners, mediums, 27½-29; pullets, 20-22; refrigerator, Pacific coast, large, 26-29; mediums, 23½-24; nearby fancy, 25-28; western average, 22-24; browns, nearby and western special packs, private sales from store, 30-40; western standards, 26-29; refrigerator, special packs, 24½-25.

Dressed poultry steady to weak. Chickens, fresh 12c-24c; frozen 18c-26c; fowls, fresh or frozen 11c-19c; old roosters, fresh 10c-12c; turkeys, fresh 16c-26c; frozen 18c-24c; ducks, fresh 14c-16c; frozen 16c.

MILTON

Milton, Oct. 17—The Kingston Senecas, a junior basketball team of Kingston, would like to arrange games with teams in this section. They are particularly anxious to meet the Milton Juniors some time during the season.

A meeting of the local W. C. T. U. was held at the home of Miss Florence Hallock, Friday evening. Mrs. Edward Young gave a very interesting address on the timely subject, "The Importance of Your Vote."

Fruit trucks are laden with Keiffer pears as well as grapes and apples every night, as many growers are consigning from all over the fruit belt. The quality of the fruit has been very good and prices are fair.

There seems to be more roadside fruit and vegetable stands this year than ever before.

A beautiful Harvest Home Festival was conducted in the Milton Presbyterian Church Sunday morning in charge of the pastor, the Rev. Kenneth Fox. The following program was rendered: Interlude, Mrs. Ida May Kent, organist; Doxology, responsive reading, congregation; Prayer, pastor; Hymn 467, "Raise the Song of Harvest Home"; Offering; Scripture reading, pastor; Prayer, pastor; notices read; Solo, Mrs. Irving Clarke; Hymn 271, "Take My Life and Let It Be"; Sermon, pastor; Prayer, pastor; Duet, Eleanor Young and Miriman Sears; Benediction. The Rev. Mr. Fox preached an interesting and instructive sermon. His subject was "Seed of God." The donations at the festival were bountiful and showed the kindness of the people here in bringing such useful articles for the Kingston Industrial Home, where they will be taken this week.

Mrs. Adelaide Wilke will attend this week the Synodical which is being held Monday, Tuesday and Wednesday in Auburn, N. Y., as a delegate from the North River Presbyterial. Mrs. Wilke is first vice president.

Mr. and Mrs. Edgar Clarke, Jr., were recent visitors at the home of Mrs. William Plank in Marlborough.

Although most fruit growers prefer to sell their apples destined for export trade outright and have the money in their pockets rather than to take a chance on receiving whatever English buyers will pay, several of the producers of fancy apples are consigning rather than accepting prices paid by exporters. Almost invariably they are growers who make a specialty of growing nothing but the best fruit, carefully spraying according to schedule and grading closely. Because they put up a better pack than some other growers they hesitate to sell at prevailing prices for export fruit, realizing the British buyers will pay the highest prices for the best fruit. They have made no mistake in pursuing this policy and their returns from across the water are better than sales on this side of the Atlantic would have realized.

Mrs. Mary Wood has gone to Patchogue, L. I., to spend the winter with her daughter, who is principal in the Patchogue Junior High School.

Miss Grace Hallock has been visiting with friends in Boston, Mass.

Among those who attended the State Sunday School Convention held in Poughkeepsie recently were the Rev. and Mrs. A. H. Mathes.

Mrs. Blakeney of Housatonic, Conn., is visiting her daughter, Mrs. William H. Donaldson.

October 17 to 24 are the dates set for the annual finance campaign for the Ulster-Greene Council, Boy Scouts of America. Carl H. Hergert is the local chairman.

Mr. and Mrs. Edward Goehringer of Brooklyn spent several days at their summer home on Shanghai Hill the past two weeks.

Mrs. A. J. Booth and Miss Loretta Spratt motored to Mount Vernon, N. Y., Thursday, where they were guests of Miss Louise Morningweigh.

Mrs. Edward Young entertained at luncheon on Saturday, Mrs. Martha Eddy of Saratoga, president of the New York State Federation of Home Bureaus, Miss Elizabeth McDonald of Delhi, a former president of the Federation, Miss Shaben, food specialist from Cornell University, Mrs. Thomas Belton of Ballston Spa, chairman of the Marketing committee of the State Federation of Home Bureaus, Miss Mary Deyo of Forest Glenn, chairman of Ulster County Home Bureau, and Mrs. Frederick Bond, chairman of the local bureau, and Miss Evelyn Nance of Kingston, home demonstrator agent of Ulster County Home Bureau. Mrs. Young and her guests attended the Rural Women's Market exhibit at the home of Mrs. Elsie Hallock on the Willow Tree road Saturday afternoon.

Oscar Hallock of Philadelphia has been visiting his sister, Miss Florence Hallock.

Miss Elizabeth Flannery of Brooklyn has been a recent guest of Mrs. John Kaley.

Dr. A. C. J. Gervais has returned from Burlington, Vt., where he has been visiting his father, who is seriously ill.

Mrs. Harry Fegley, proprietor of the Willow Tree House, has been spending a week in New York city.

Members of the Methodist Church have been shipping fruit, vegetables, etc., to the Deaconess Home in New York city.

Mr. and Mrs. Austin Yates, owners of the Green Lantern Inn on South Road are visiting relatives and friends in Red Hook and New York city. The inn has been closed. Upon their return November 1, they have planned to spend the winter in Red Hook as they did last year.

A costume dance has been arranged by the Milton Grange for members of the organization and their friends. The affair will be in Grange Hall Friday evening, October 28. Dancing will start at 8 o'clock and continue until 11. The Melody Makers Orchestra of Marlborough will furnish the music. There will be a small door fee to help defray expenses.

Mr. and Mrs. Jefferson Snell have returned to Florida, after their season here at the head of the crew of fruit packers that has been coming here every season for several years. Mr. Snell heads a larger group of expert packers, who pack oranges at Winter Haven every winter. Mrs. Snell is society editor of a Winter Haven paper. They have both made many friends while in this section. They make their summer headquarters in Milton.

Mrs. Birdsall Taber is visiting her sister in Auburn, N. Y.

A meeting of the Board of Directors of the Taxpayers Association of the town of Marlborough was held last Friday evening at the home of Herbert Sears. It is understood that plans were to be made for a public meeting of taxpayers to be held soon. Members of the board include Herbert Sears, secretary-treasurer; W. Y. Velie, president; Wilbur Haviland, Charles Griener, Daniel Gaffney and Benjamin Chilluria of Marlborough, and Fred Vail, Sr., Walter Clarke, Frank Wood and William Lais of Milton. Mr. Sears is one of the town assessors and is also a Democratic candidate for Commissioner of Public Welfare.

The annual Harvest Home Festival of the Milton Presbyterian Church was held at the church Sunday morning, the Rev. Kenneth Fox officiating. The donations will go to the Kingston Industrial Home.

The meeting of the Milton Reading Circle will be held on October 27. Mrs. Adelaide Wilke will be the hostess and the winter's work will be planned.

Mrs. Martha Eddy, president of the State Federation of Home Bureaus, was a guest of honor at a tea and reception held at the rural women's market at the home of Mrs. Elsie Hallock last Saturday afternoon. This occasion marked the fall opening of the market. Tea was served at a nominal charge from 3 to 5 p. m. Homecraft articles were displayed. Local Home Bureau members assisted. The rural market was started at the home of Mrs. Elsie Hallock on the Willow Tree Road and has continued there ever since the starting last spring, and has been a great success.

Several of the extra hands at the Hudson River Fruit Exchange were laid off last week.

Retain Savage Ways

The Iquitos, a tribe of South American Indians, divided into many branches, some on the River Tigre, others on the Nanay. Missionary efforts have failed and they remain savages, worshiping figures carved in the shape of birds and beasts. They brew the Indian fermented liquor chicha better than any of the neighboring tribes, flavoring it with the shoots of some plant which has the effect of an opiate.

FURNACES
Cleaned, recemented, remodeled, Thermostats, Fans, Humidifiers, Air Conditioners, Oil Burners.
TAYLOR & SON HEATING CO.
300 Foxhall Ave. Phone 1838.

ARE YOU INTERESTED?
IN THESE DAYS,
DEPENDABLE INSURANCE
which meets every emergency is a necessity. That's the kind you want and that's the kind we sell. Why not call? No obligation.
DECKER & FOWLER
Insurance Agency
44 Main St. Phone 6.

About the Folks

Mr. and Mrs. Jacob H. Lipschitz, the latter formerly Miss Ruth Lorenthal, announce the arrival of a son, Marshall Carl, in the Kingston Hospital. Dr. Frederick Snyder is the attending physician.

Dr. and Mrs. J. E. Johnson of San Francisco, who have been visiting at the home of Mrs. Johnson's parents, Mr. and Mrs. J. Smith, 179 Henry street, sailed Friday on the S. S. Santa Teresa through the Canal Zone, making stops at different ports. They will reach San Francisco November 6.

When Housewives Made Own Stocks of Candles

The candle molding process was invented by one Le Brege of Paris, and for it molds of tin and pewter were employed. There were molds running from singles to two dozen, the tin molds coming in one, two, four, six, eight, twelve and twenty-four accommodations, with the four, sixes and twelves the most common.

It is quite likely that when the housemistress of Colonial days had decided on her candle-making day she collected the molds of her neighbors along with her own to assure turning out a batch that would last her some length of time. At first she did all her own work, taking care to keep the candle wicking straight and tight as it hung in the mold.

Later, perhaps because other tasks took her time or because Mrs. Good night Thomas across the way had her candles made by an itinerant candle maker, and because, too, she was hungry for the bits of gossip and news the itinerants carried as part of their stock in trade with their candle molds, she hired the interesting Button Liveright from Boston when he came around in the fall to make her winter supply of candles.

Chance for Trainers

If people can train fleas to pull wagons and hop over poles, why can't they train them to confine themselves to the dogs?—Jacksonville (Fla.) Times-Union.

GRAPE GROWERS GLAD TO SEE PRICE ADVANCE

Milton, Oct. 17—Grape growers, who still have vineyards laden with grapes, were glad to see the price advance from 2¢ cents to 3½ cents last Thursday, as the season nears its end. Several growers expect to finish gathering their grapes this week. Many have already done so, but there are still many grapes on the vines. The price had remained steady at 2¢ cents a basket through the fore part of last week, but the usual rush upon the part of many buyers, who had been holding off, resulted in an advanced price as they realized it would be necessary to buy now if they expect to get any more Hudson Valley grapes this year. It is likely that the price will go still higher this week by the time most of the grapes are gone.

DIED

BRODHEAD—In this city, Friday, October 14, 1932, William H. Brodhead.

Funeral services at the late home, 102 Second avenue, Tuesday afternoon at 2 o'clock. Relatives and friends invited to attend. Interment in the family plot in Montrepose Cemetery.

DECKER—At Cedar Hill Farm, Lucas Turnpike, October 16, 1932, William W. Decker.

Funeral at the chapel of A. Carr & Son, 1 Pearl street, on Wednesday at 2 p. m. Relatives and friends are invited. Interment in Wiltwyck Cemetery.

SEPESY—In this city, October 16, 1932, Mary, wife of the late Paul Sepesey.

Funeral at residence, No. 92 Third avenue on Wednesday at 8:30 a. m., and at the Church of the Immaculate Conception at 9 a. m., where a solemn Mass of requiem will be offered. Relatives and friends are invited. Interment in St. Peter's Cemetery at Rosendale.

JAMES M. MURPHY
Licensed Embalmer and Undertaker
176 BROADWAY.
TELEPHONE 282.
N. Y. State Licensed Lady Attendant

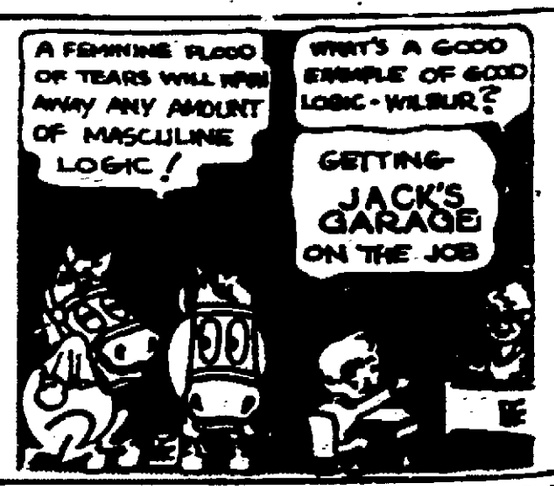
DANCE TONIGHT!
AT THE
DOWNTOWN JEWISH COMMUNITY CENTER
Given by the
LADIES' AUXILIARY OF CONGREGATION AHAVATH ISRAEL
Music by a
SIX PIECE BAND
Admission 35c. DANCING FROM 9 to ?

QUALITY at LOW PRICE
—IN—
WILLIAMS OIL-O-MATIC "HUSHED HEAT"
OIL BURNER
CHEAPER THAN COAL,—HALF the COST of GAS
No SMOKE, SOOT, or CARBON
"ASK YOUR NEIGHBOR."
or
The Kingston Auto-O-Matic Heating Co.
EASY PAYMENTS IF DESIRED.
28 HENRY ST. PHONE 2419-R.

DUTCH BULBS
The Lowest Prices Obtainable Anywhere
SELECT THEM NOW WHILE THE ASSORTMENT IS LARGE

FOR ROCK GARDENS:	FOR BORDER OR BEDS:
Miniature Tulips	Tulips
Crocus, Chionodoxa	Hyacinths
Scilla Muscari	Daffodils
Winter Aconite	Narcissi

SPECIAL ASSORTMENT OF SELECTED DARWIN TULIPS.
35c per doz. $2.50 per 100
VALENTIN BURGEVIN, INC.
STORE: FAIR 7 MAIN GREENHOUSE: PEARL
874 Tel. Nos. 430

JACK'S GARAGE


781 BROADWAY — Phone 1290 — KINGSTON, N. Y.